

TC3020

零件手册
PARTS BOOK
版本: 00

在使用机器之前请阅读本零件手册。
请将本零件手册放在便于查阅的地方保管。
Please read this parts book before using the machine.
Please keep this parts book within easy reach for quick reference.

电子花样机 Electronic Pattern Sewing Machine



目 录

1.1 机体部分.....	1
1.2 机体部分.....	5
2 上轴·针杆装置.....	7
3.1 送料装置.....	11
3.2 送料装置.....	13
3.3 送料装置.....	15
4.1 抬压装置.....	17
4.2 抬压装置.....	21
5 下轴装置.....	23
6 供油润滑装置.....	25
7 穿线装置.....	27
8 卷线装置.....	29
9 切线装置.....	31
10 扫线装置.....	35
11 松线装置.....	37
12.1 控制箱装置.....	39
12.2 控制箱装置（电源马达基板）.....	41
13 开关装置.....	43
14 空压装置.....	45
15 电气部品装置.....	47
16 操作盘装置.....	49
17 马达装置.....	51
18 踏板开关关系.....	53
19 动力台.....	55
20 附件.....	57
21 警告标签.....	59
22 不同用途零部件一览表.....	60

CONTENTS

1.1 Machine body.....	1
1.2 Machine body.....	5
2 Upper shaft and needle bar mechanism.....	7
3.1 Feed mechanism.....	11
3.2 Feed mechanism.....	13
3.3 Feed mechanism.....	15
4.1 Work clamp lifter mechanism.....	17
4.2 Work clamp lifter mechanism.....	21
5 Lower shafter mechanism.....	23
6 Lubrication.....	25
7 Threading mechanism.....	27
8 Bobbin winder mechanism.....	29
9 Thread trimmer mechanism.....	31
10 Thread wiper mechanism.....	35
11 Tension release mechanism.....	37
12.1 Control box mechanism.....	39
12.2 Control box mechanism(Power supply motor PCB).....	41
13 Power switch mechanism.....	43
14 Air pressure mechanism.....	45
15 Power supply equiment mechanism.....	47
16 Operation panel mechanism.....	49
17 Motor mechanism.....	51
18 Foot switch pedal mechanism.....	53
19 Power table.....	55
20 Accessories.....	57
21 Warning labels.....	59
22 Parts list sorted by application.....	60

1.1. 机体部分/Machine body

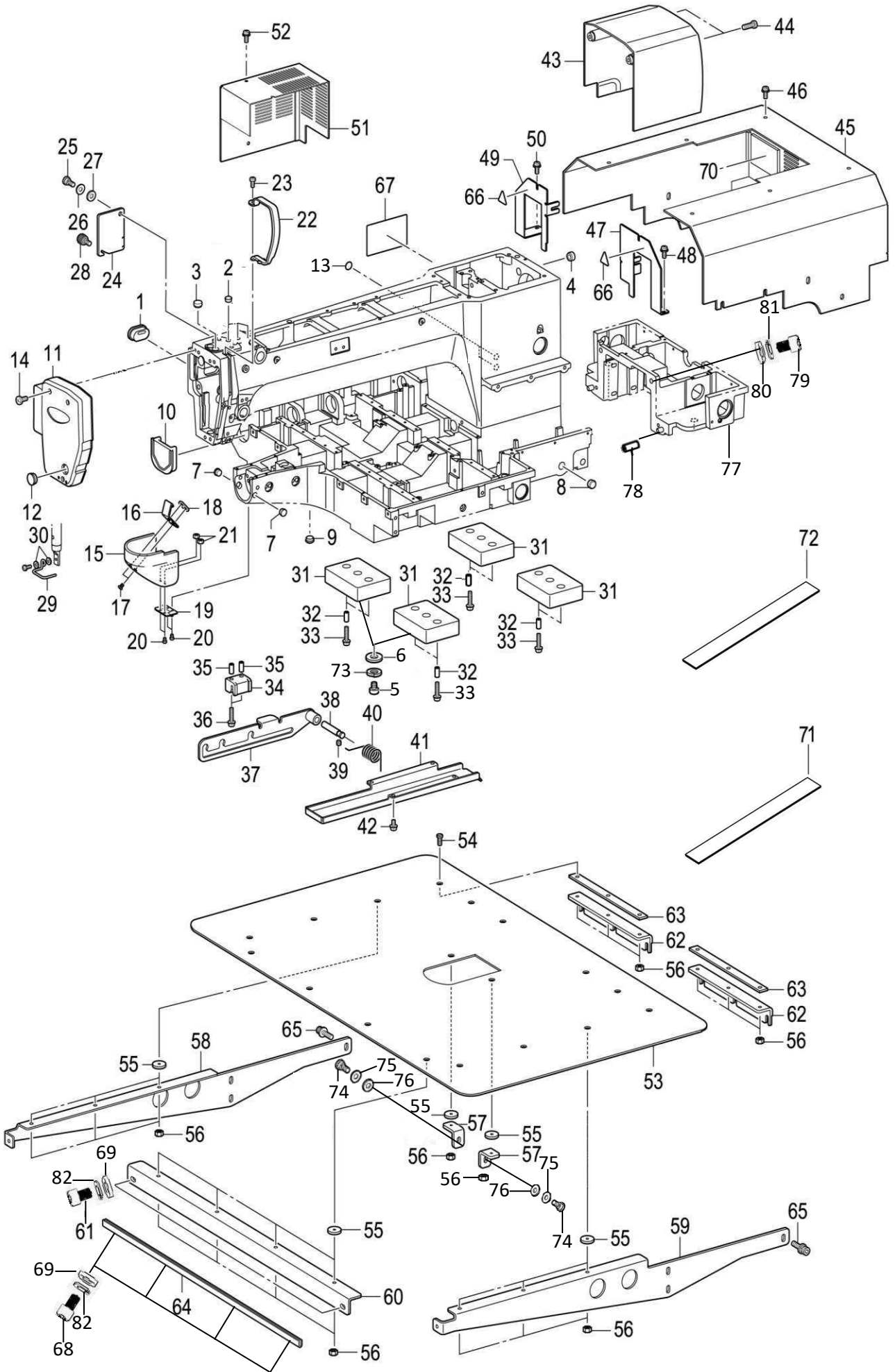

1.1. 机体部分/Machine body

NO	零部件号	数量	零部件名称	NAME OF PARTS	老助记码
1	15200020	1	橡皮塞 20-15	RUBBER CAP 20-15	CSA4596001
2	10100030	3	橡皮塞Φ 10.5	RUBBER CAP, 10.5	C104821001
3	10100020	1	橡皮塞Φ 13.5	RUBBER CAP, 13	C117934001
4	15200180	1	橡皮塞 13	RUBBER CAP, 13	CS20164001
5	01208800	2	内六角螺栓M8X80	RUBBER CAP, 8	CSG0503300
6	00502010	2	垫圈 2.3X8.5X38	RUBBER CAP, 9.4	C213650001
7	15200220	2	橡皮塞 11.5	RUBBER CAP, 11.5	CS44010001
8	13200320	1	橡皮塞18.5	RUBBER CAP, 16	C150756000
9	10100140	1	橡皮塞Φ 15.5	RUBBER CAP, 15.5	C104449001
10	15500010	1	底板盖	BED COVER	CSA8548101
11	15200090	1	面板	FACE PLATE	CSA4600001
12	10100140	1	橡皮塞Φ 15.5	RUBBER CAP, 15.5	C104449001
13	10105240	2	接地标记	GROUNDING MARK	CS37060001
14	00706100	3	十字盘头螺钉M6X10	SCREW PAN M6X10	C062061016
15	15200120	1	大旋梭盖	SHUTTLE RACE COVER	CSA4603101
16	15200130	1	大旋梭盖挂钩 D	SHUTTLE RACE COVER HOOK D	CSA6272001
17	01103050	2	十字沉头螺钉M3X5	SCREW, FLAT M3X5	C004300513
18	10105000	1	板螺母	NUT PLATE	CSA3264001
19	15200140	1	铰链	HINGE	CSA6207001
20	00703045	4	十字盘头螺钉M3X4	SCREW PAN M3X4	C062300506
21	00403250	2	螺母M3	NUT, 1 M3	C021300103
22	10100180	1	挑线杆防护罩	THREAD TAKE-UP COVER	CSA3200101
23	01504105	1	十字盘头螺钉(带垫圈)M4X10DA	SCREW PAN M4X10	CSA3025001
24	15200150	1	间歇盖板	STEPPING COVER	CSA4604001
25	10105060	1	轴位螺钉	SHOULDER SCREW, 7-3	CSA3306001
26	00610700	1	弹簧垫圈	SPRING WASHER	C120265002
27	00506090	1	垫圈	WASHER PLAIN	CS07350002
28	02000164	1	螺钉 M5	SCREW, M5	CS36475000
29	15200190	1	护指器	FINGER GUARD	CSA8679001
30	00503040	2	平垫圈 L3.5	WASHER PLAIN L 3.5	C025350332
31	15500020	4	防震垫	CUSHION	CSA8670001
32	15500030	8	管套	SPACER	CSA8680001
33	01504200	8	十字盘头带垫片螺钉M4X20DB	SCREW PAN (S/P WASHER) M4X20	C0A5402005
34	15500040	1	防震橡皮垫	RUBBER CUSHION	CSA8880001
35	15500030	2	管套	SPACER	CSA8680001
36	01504200	2	十字盘头带垫片螺钉M4X20DB	SCREW PAN (S/P WASHER) M4X20	C0A5402005
37	15500050	1	头部支撑杆	SUPPORT LEVER	CSA8549001
38	15500060	1	头部支撑杆轴	SUPPORT LEVER SHAFT	CSA8550001
39	00806060	1	内紧定螺钉M6X6	SET SCREW SOCKET (FT) M6X6	C012060636
40	15500070	1	弹簧	TOSHON SPRING	CSA8551001
41	15500080	1	供油盘	OIL PAN	CSA8552001
42	01504105	4	十字盘头螺钉(带垫圈)M4X10DA	SCREW PAN (S/P WASHER) M4X30	CSA3025001
43	15500090	1	马达罩	MOTOR COVER	CSA8553001
44	00706100	2	十字盘头螺钉M6X10	SCREW PAN M6X16	C062061016
45	15500140	1	后盖	REAR COVER ASSY	CSA8816001
46	01504105	16	十字盘头螺钉(带垫圈)M4X10DA	SCREW PAN (S/P WASHER) M4X30	CSA3025001
47	15500150	1	后盖FR	REAR COVER	CSA8555001
48	01504105	3	十字盘头螺钉(带垫圈)M4X10DA	SCREW PAN (S/P WASHER) M4X30	CSA3025001
49	15500160	1	后盖FL	REAR COVER	CSA8556001
50	01504105	3	十字盘头螺钉(带垫圈)M4X10DA	SCREW PAN (S/P WASHER) M4X30	CSA3025001
51	15500170	1	马达盖	X MOTOR COVER	CSA8557001
52	01504105	4	十字盘头螺钉(带垫圈)M4X10DA	SCREW PAN (S/P WASHER) M4X30	CSA3025001
53	15500180	1	针板补助板	AUXILIARY PLATE	CSA8559001
54	02000039	18	螺钉M4X13	SCREW M4X13	CSA8560001
55	15200990	12	补助板缓冲	AUXILIARY PLATE CUSHION	CSA4677101
56	00404030	18	六角螺母M4	NUT 2 M4	C021400206
57	15500200	2	补助板支架	AUXILIARY PLATE BRACKET	CSA4676101
58	15500210	1	补助板支架L	AUXILIARY PLATE BRACKET L	CSA8561001
59	15500220	1	补助板支架R	AUXILIARY PLATE BRACKET R	CSA8562001
60	15500230	1	补助板支架M	AUXILIARY PLATE BRACKET M	

1. 1. 机体部分/Machine body

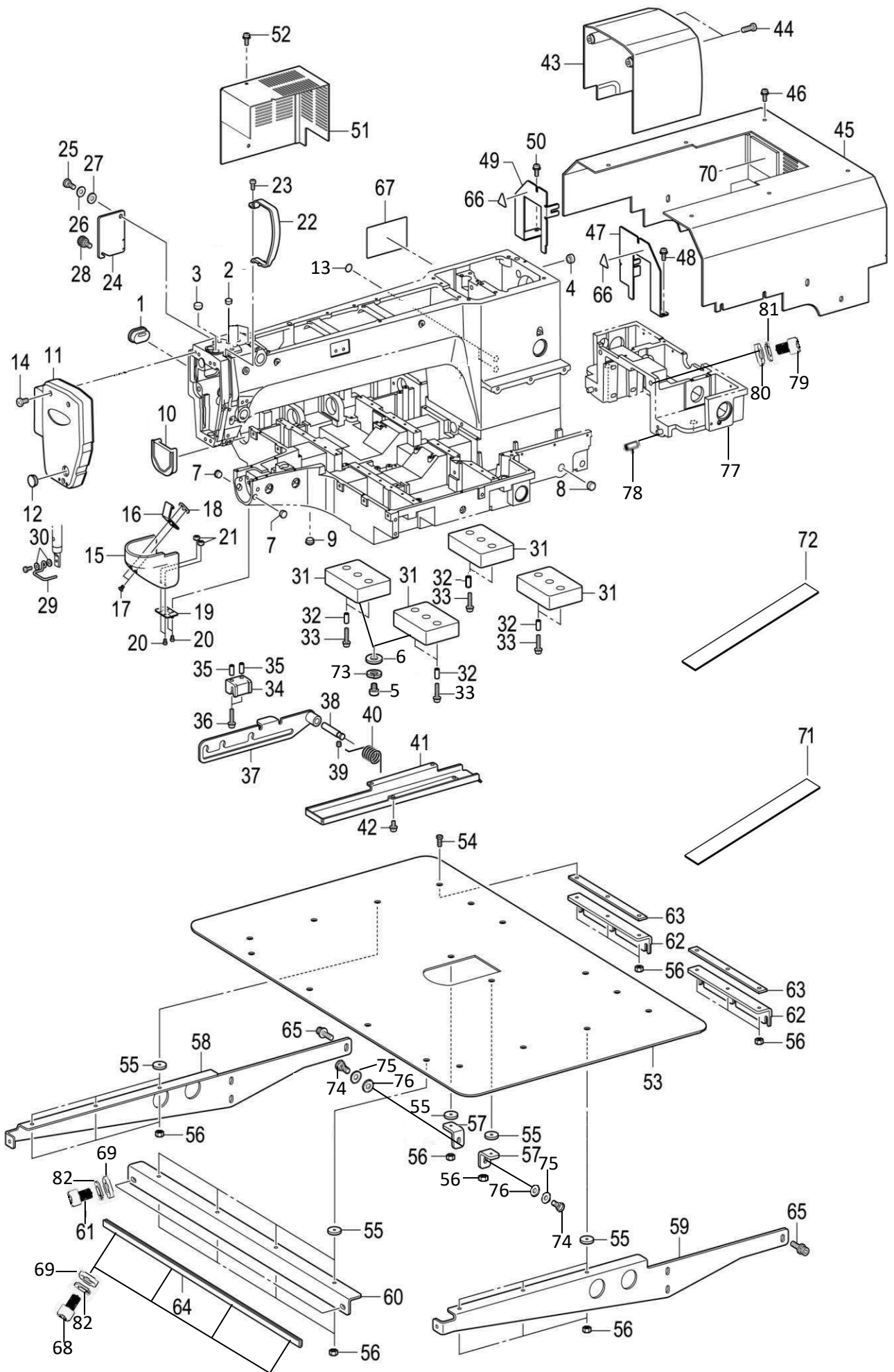

1.1. 机体部分/Machine body

NO	零部件号	数量	零部件名称	NAME OF PARTS	老助记码
61	01204100	2	内六角螺栓M4X10	BOLT SOCKET (S/P WASHER) M4X10	CS55481001
62	15500240	2	补助板支架B	AUXILIARY PLATE BRACKET B	CSA8564001
63	15500250	2	补助板防震垫B	AUXILIARY PLATE CUSHION B	CSA8672001
64	15500260	1	调整长条L5400	TRIMS L540	CSA8879001
65	01606160	12	内六角螺栓M6X16DB	BOLT SOCKET (S/P WASHER) M6X14	CS42446001
66	15200170	2	警告标示	INJURY MARK	CS36924002
67	10392830	1	操作注意标签	LABEL CAUTION JPN/ENG	CSA0792001
68	01204085	4	内六角螺栓M4X8	BOLT SOCKET (S/P WASHER) M4X8	C018400836
69	00504010	6	平垫圈M4	WASHER PLAIN M 4	C025040236
70	15500130	2	方块80.5X63.5	SQUARE 80.5 X63.5	
71	15500110	2	长条330X36	STRIP 330 X36	
72	15500120	2	长条330X60	STRIP 330 X60	
73	00608001	2	弹簧垫圈8	WASHER SPRING 8	
74	01206140	2	内六角螺栓 M6X14	BOLT SOCKET (S/P WASHER) M6X14	
75	00606000	2	弹簧垫圈2-6	WASHER SPRING 2-6	
76	00506080	2	平垫圈M6	WASHER PLAIN M 6	
77	15500300	1	3020尾座	3020 THE TAILSTOCK	
78	00306200	2	弹簧销AW6X20	SPRING PIN AW6X20	
79	01208250	4	内六角圆柱头螺钉M8X25	SOCKET HEXAGON CYLINDER HEAD SCREW M8X25	
80	00508040	4	平垫片8	FLAT GASKET 8	
81	00608001	4	弹簧垫圈8	WASHER SPRING 8	
82	00604000	6	弹簧垫圈2-4	WASHER SPRING 2-4	

1.2. 机体部分/Machine body

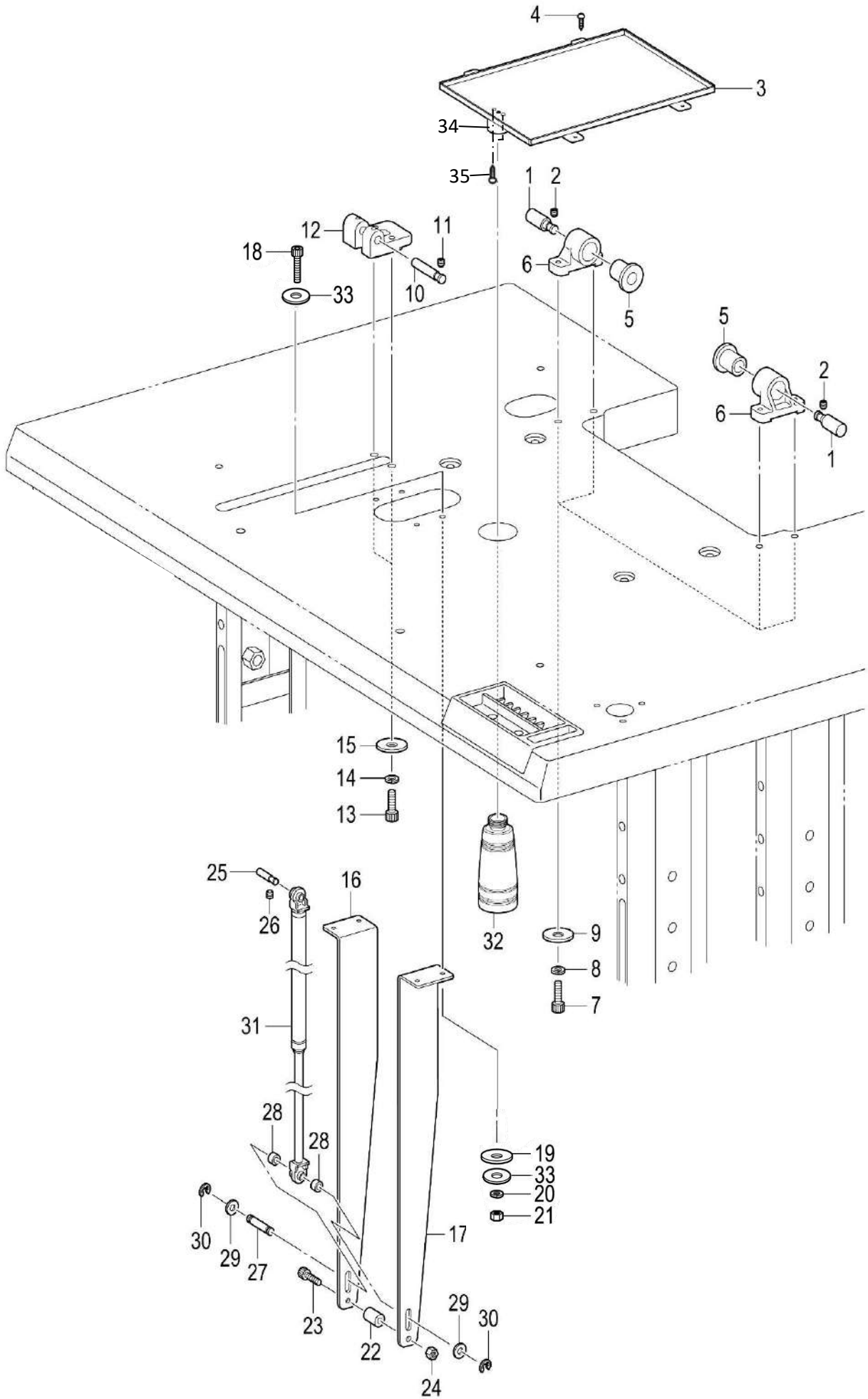

1. 2. 机体部分/Machine body

NO	零部件号	数量	零部件名称	NAME OF PARTS	老助记码
1	15500320	2	头部铰链轴	HINGE SHAFT	CSA8668001
2	00806060	2	内紧定螺钉M6X6	SET SCREW SOCKET (FT) M6X6	C012060636
3	15500330	1	油盘组件	OIL PAN ASSY	CSA8665001
4	01735162	4	木螺钉M3. 5X16	WOOD SCREW M3. 5 X16	C032361306
5	15500340	2	橡皮轴套	WOOD SCREW ROUND 2 M3. 5X13	CSA8667001
6	15500350	2	铰链轴支架	HINGE HOLDER	CSA8669001
7	01208700	4	内六角螺栓M8X70	BOLT SOCKET M8X70	C018087036
8	00608001	4	弹垫8	WASHER SPRING 2-8	C028080246
9	00508070	4	平垫M8	WASHER 2. 3X8. 5X38ST	C025080336
10	15500060	1	头部支撑杆轴	SUPPORT LEVER SHAFT	CSA8550001
11	00806060	2	内紧定螺钉M6X6	SET SCREW SOCKET (FT) M6X6	C012060636
12	15500360	1	头部支撑座	SUPPORT LEVER BASE	CSA8671001
13	01208700	2	内六角螺栓M8X70	BOLT SOCKET M8X70	C018087036
14	00608001	2	弹簧垫圈M8	WASHER SPRING 2-8	C028080246
15	00508070	2	平垫圈 M8	WASHER 2. 3X8. 5X38ST	C025080336
16	15500370	1	减震器支撑L	HOLDER ABSORBER L	CSA8673001
17	15500380	1	减震器支撑R	HOLDER ABSORBER R	CSA8674001
18	01206750	4	内六角螺栓M6X75	BOLT, SOCKET M6X75	CSA3387001
19	00502010	4	垫圈 2. 3X8. 5X38	WASHER 2. 3X8. 5X38ST	C213650001
20	00606000	4	弹簧垫圈2-6	WASHER SPRING 2-6	C028060246
21	00406050	4	螺母M6	NUT 1 M6	C021060106
22	15204200	1	垫圈	SPACER	CSA5251001
23	01206400	1	内六角螺栓 M6X40	BOLT SOCKET M6X40	C018064031
24	00406050	1	螺母M6	NUT 1 M6	C021060106
25	15203380	1	轴 U	SHAFT U	CSA4847001
26	00806060	1	内紧定螺钉M6X6	SET SCREW SOCKET (FT) M6X6	C012060636
27	15203390	1	轴D	SHAFT D	CS17974101
28	15203400	2	轴套 GS	SHAFT COLLAR, GAS	CS17975100
29	00508060	2	垫圈 S8	WASHER PLAIN S 8	C025080132
30	00201060	2	挡圈E6	RETAINING RING E6	C048060342
31	15500390	1	减震器	SHOCK ABSORBER GAS	CSA8675001
32	10103430	1	油壶	OILER	C114486002
33	00506070	8	平垫圈L6	WASHER SPRING 2-8	
34	10103410	1	废油回收壶盖	WASTE OIL RECYCLING LID	
35	00703080	2	十字盘头螺钉M3X8	SCREW PAN M3X8	

2. 上轴·针杆装置/Upper shaft and needle bar mechanism

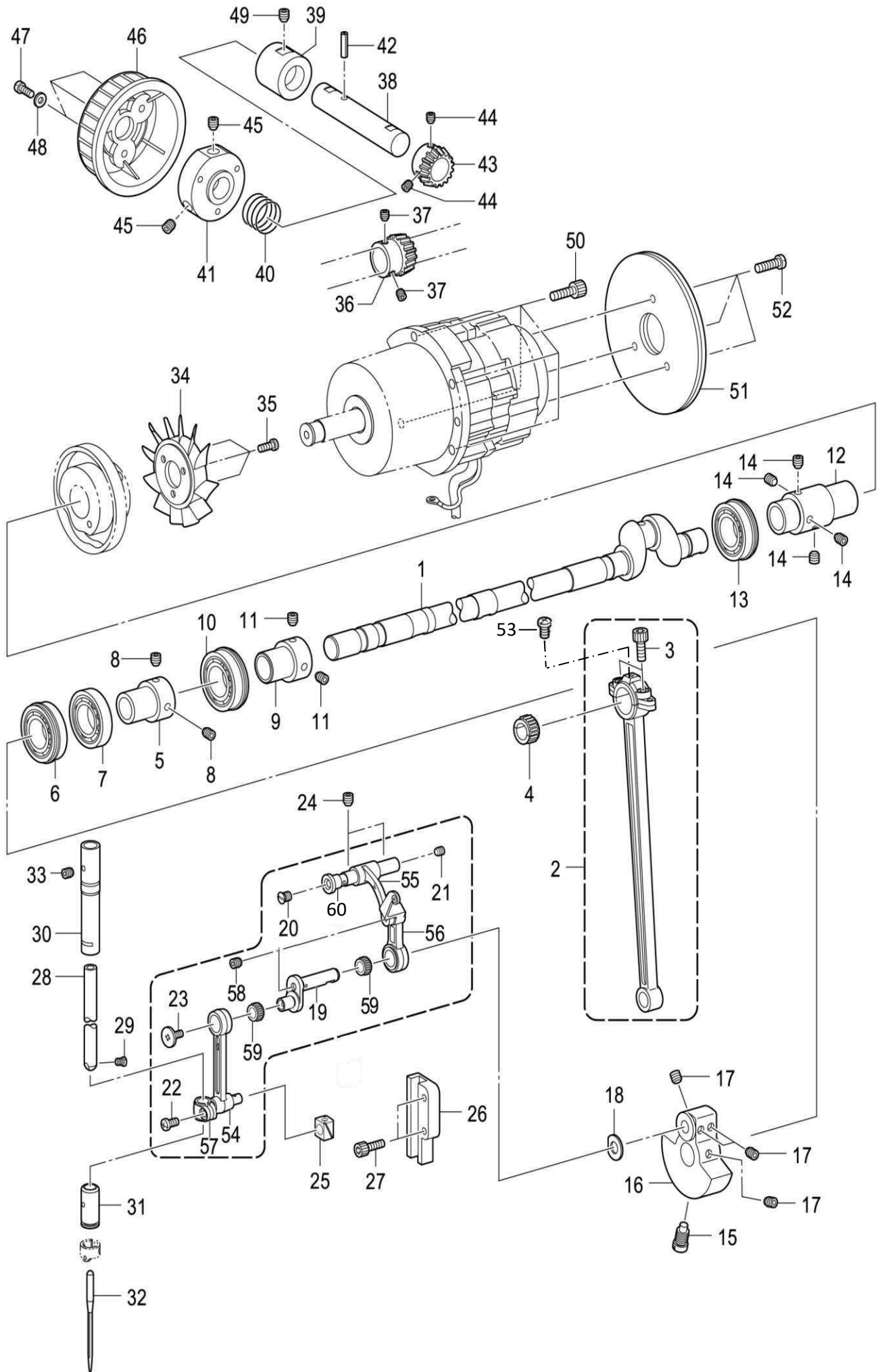

2. 上轴·针杆装置/Upper shaft and needle bar mechanism

NO	零部件号	数量	零部件名称	NAME OF PARTS	老助记码
1	15500400	1	上轴	UPPER SHAFT	CSA8565101
2	10100250	1	曲柄轴组件	CRANK ROD ASSY	CSA3499001
3	01205160	2	内六角螺栓M5X16	BOLT SOCKET M5X16	C018501636
4	00115132	1	滚针轴承	NEEDLE BEARING: BLACK	CSA4173001
4	00115133	1	滚针轴承	NEEDLE BEARING: GRAY	CSA4174001
4	00115134	1	滚针轴承	NEEDLE BEARING: YELLOW	CSA4175001
5	10100260	1	轴承前套	BALL BEARING BUSH	CSA3206001
6	00169041	1	轴承6904DDUNR	BALL BEARING 6904DDUNR	CSA4179001
7	00169040	1	轴承R-6904DDU	BALL BEARING 6904DDU	CSA4180001
8	00806061	2	内紧定螺钉M6X6X0.75	SET SCREW SOCKET (FT) M6X6	CS23651001
9	10100260	1	轴承前套	BALL BEARING BUSH	CSA3206001
10	00160041	1	轴承6004DDUNR	BALL BEARING 6004DDUNR	CSA4177001
11	00806061	2	内紧定螺钉M6X6X0.75	SET SCREW SOCKET (FT) M6X6	CS23651001
12	15200290	1	管接头 G	JOINT G	CSA4608101
13	00162041	1	轴承6204DDUNR	BALL BEARING 6204DDUNR	CSA4178001
14	00806061	4	内紧定螺钉M6X6X0.75	SET SCREW SOCKET (FT) M6X6	CS23651001
15	02000151	1	螺钉M8	SCREW M8	CS25235001
16	15200300	1	曲柄 G	THREAD TAKE-UP CRANK G	CSA4609101
17	00806061	4	内紧定螺钉M6X6X0.75	SET SCREW SOCKET (FT) M6X6	CS23651001
18	00508020	1	垫圈8	WASHER, PLAIN SPECIAL 8	C110367001
19	15200310	1	挑线曲柄G	THREAD TAKE-UP LEVER FK SET	CSA6182001
20	01105060	1	一字沉头螺钉M5X6	SCREW FLAT M5X6	CSA2958001
21	00805050	1	内紧定螺钉M5X5	SET SCREW SOCKET (FT) M5X5	C012500536
22	00704080	1	螺钉M4X8	SCREW PAN M4X8	C062400816
23	02000152	1	锥形螺钉SM3.57-40L	SCREW, SM3.57-40X6 L	C145465001
24	00806060	2	内紧定螺钉M6X6	SET SCREW SOCKET (FT) M6X6	C012060636
25	10100350	1	滑块	SLIDE BLOCK	C142211001
26	10100360	1	滑块导向B	SLIDE BLOCK GUIDE	CSA3528001
27	01204165	2	内六角螺栓M4X16	BOLT SOCKET M4X16	C018401636
28	15200340	1	针杆	NEEDLE BAR	CSA4622001
29	02000153	1	一字头螺钉SM3.57-40	SET SCREW, SM3.57-40X4.5	C144458001
30	10100390	1	针杆轴套UK	NEEDLE BAR BUSH UK	CSA4666001
31	10100400	1	针杆下轴套 D	NEEDLE BAR BUSH D	CSA3224001
32	10100430	1	机针19#	NEEDLE,	C145646019
33	00806050	1	螺钉M6X5	SET SCREW, SOCKET (FT) M6X5	C012060536
34	10100460	1	叶轮	FAN	CS38713100
35	01504105	3	十字盘头螺钉M4X10DA	SCREW PAN M4X10	C062400816
36	15200370	1	齿轮 R	PULLEY GEAR R	CSA6108001
37	00805050	2	内紧定螺钉M5X5	SET SCREW SOCKET (FT) M5X5	C012500536
38	15200380	1	上轮轴	PULLEY SHUFT	CSA4626101
39	15200390	1	上轮轴套	PULLEY BUSH	CSA4627001
40	15500400	1	上轮弹簧	PULLEY SPRING	CSA4628101
41	15200410	1	上轮基座	PULLEY BASE	CSA4629001
42	00304120	1	弹簧销4X12	SPRING PIN 4 X12	C047401242
43	15200430	1	齿轮	PULLEY GEAR L	CSA4624001
44	00805050	2	内紧定螺钉M5X5	SET SCREW SOCKET (FT) M5X5	C012500536
45	00806061	2	内紧定螺钉M6X6X0.75	SET SCREW SOCKET (FT) M6X6	CS23651001
46	15200440	1	上轮	PULLEY	CSA4630001
47	00704120	3	十字盘头螺钉M4X12	SCREW PAN M4X12	C062401216
48	00504050	3	垫圈L4	WASHER PLAIN L 4	CSA5158101
49	00806060	1	内紧定螺钉M6X6	SET SCREW SOCKET (FT) M6X6	C012060636
50	01205160	4	内六角螺栓M5X16	BOLT SOCKET M5X16	C018501636
51	10105890	2	惯性轮2	FRIES WHEEL 2	CSA5230001
52	00704100	3	十字盘头螺钉M4X10	SCREW PAN M4X10	C062401016
53	00703045	1	十字盘头螺钉M3X4	SCREW PAN M3X4	
54	10100290	1	针杆连杆	NEEDLE BAR CONNECTING ROD	CSP4300306
55	15200320	1	挑线连杆G	CONNECTING ROD G	
56	15200330	1	挑线连杆组件	CONNECTING ROD ASSEMBLY	
57	10100320	1	针杆连接柱	NEEDLE BAR CONNECTING COLUMN	
58	00803030	2	内紧定螺钉M3X3	INNER SET SCREW M3X3	

2. 上轴·针杆装置/Upper shaft and needle bar mechanism

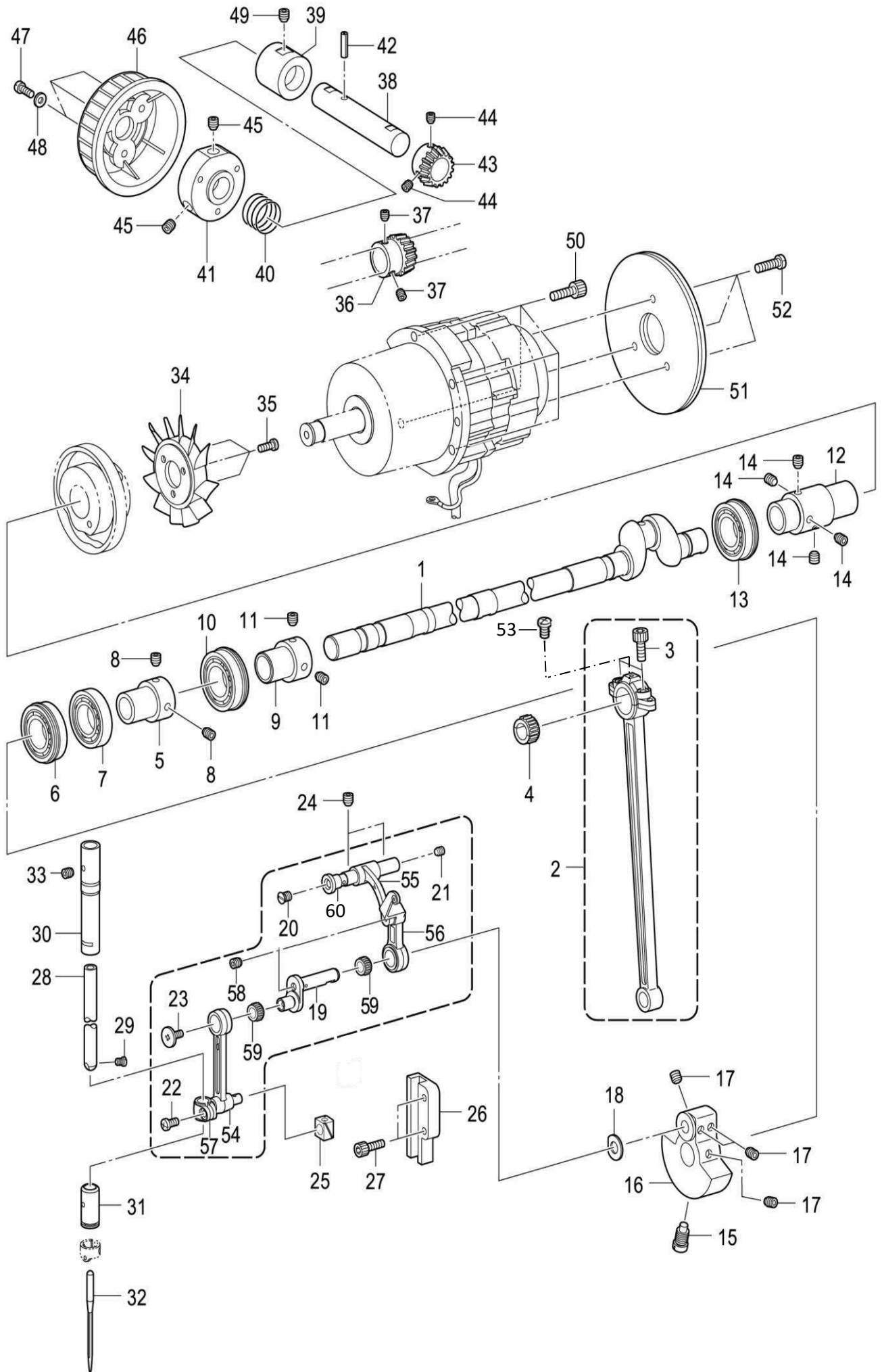

2. 上轴·针杆装置/Upper shaft and needle bar mechanism

NO	零部件号	数量	零部件名称	NAME OF PARTS	老助记码
59	00108084	2	滚针轴承	NEEDLE BEARING	C012300336
59	00108083	2	滚针轴承	NEEDLE BEARING	GSP4300324
59	00108082	2	滚针轴承	NEEDLE BEARING	GSP4300310
59	00108085	2	滚针轴承	NEEDLE BEARING	GSP4300309
59	00108081	2	滚针轴承	NEEDLE BEARING	GSP4300307
60	10100310	1	挑线连杆销(镀DLC)	BOLT SOCKET M5X16	0

3.1. 送料装置/Feed mechanism

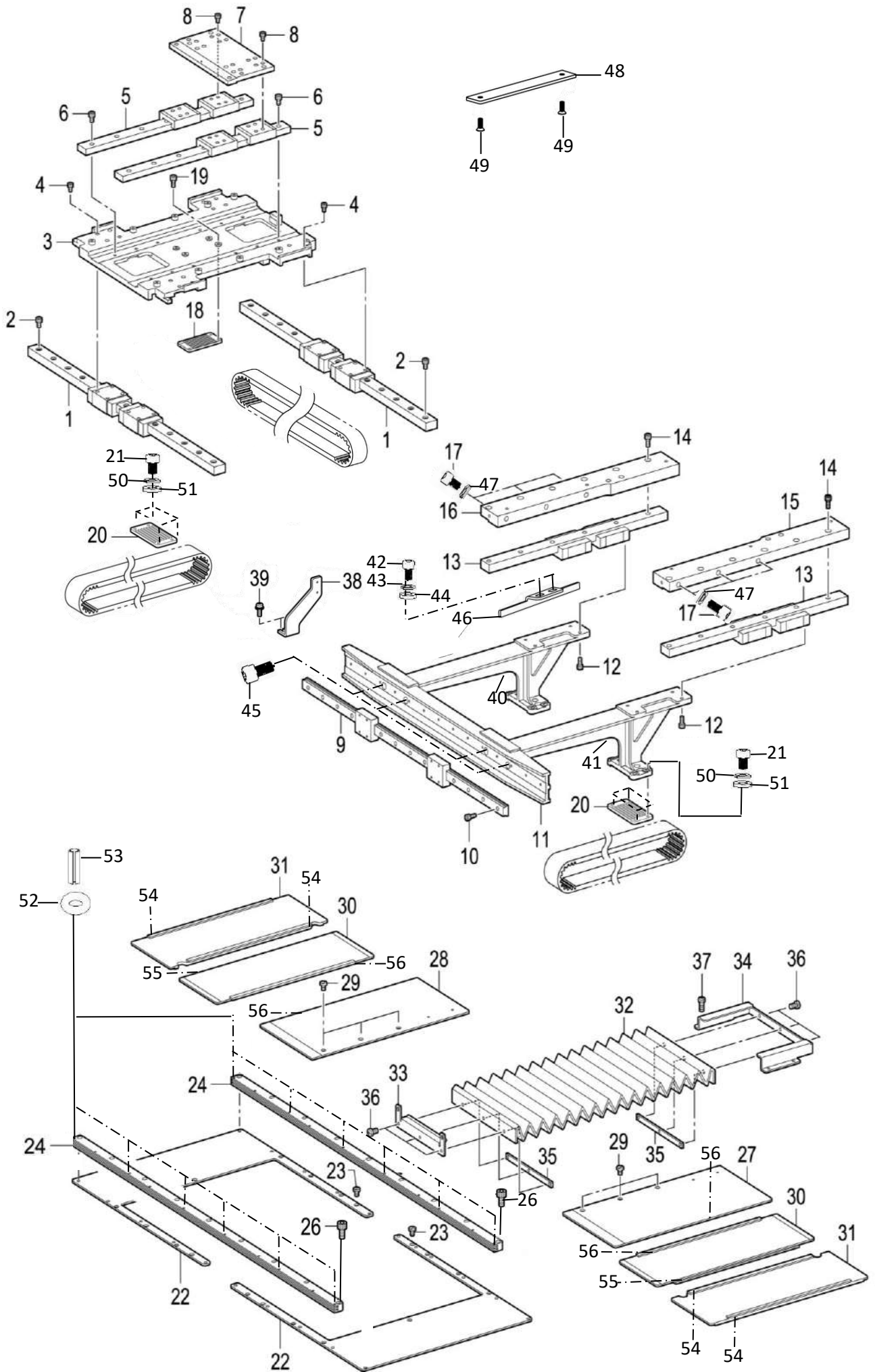

3.1. 送料装置/Feed mechanism

NO	零部件号	数量	零部件名称	NAME OF PARTS	老助记码
1	15500410	2	X-LM导向 F	X-LM GUIDE F	CSA8566001
2	02000026	22	内六角螺栓M4X8	INNER HEXAGON BOLTS M4X8	
3	15500440	1	基板 (X)	BASE PLATE X	CSA8567001
4	02000023	16	内六角螺栓M3X6	BOLT SOCKET M3X6	
5	15500460	2	Y-LM导向 F	Y-LM GUIDE F	CSA8568001
6	02000026	12	内六角螺栓M4X8	BOLT SOCKET M4X8	
7	15500490	1	基板组件 (Y)	BASE PLATE Y ASSY	CSA8569101
8	02000023	16	内六角螺栓M3X6	BOLT SOCKET M3X6	
9	15500500	1	X-LM导向 R	X-LM GUIDE R	CSA8571001
10	01203121	14	螺栓M3X12	BOLT SOCKET M3X12	C018301036
11	15502410	1	横梁	Y-ARM ASSY	CSA8819001
12	01204100	8	内六角螺栓M4X10	BOLT SOCKET M4X10	C018401036
13	15500550	2	Y-LM导向 R	Y-LM GUIDE R	CSA8574001
14	01205120	12	螺栓M5X12	BOLT SOCKET M5X12	C018501236
15	15500570	1	Y导向支座R	Y-LM GUIDE BRACKET R	CSA8575001
16	15500580	1	Y导向支座L	Y-LM GUIDE BRACKET L	CSA8576001
17	01206600	6	内六角螺栓M6X60	BOLT SOCKET M6X60	C018066036
18	15500590	1	皮带支撑板	BELT HOLDER	CSA8590001
19	01204100	4	内六角螺栓M4X10	BOLT SOCKET M4X10	C018401036
20	15500590	2	皮带支撑板	BELT HOLDER	CSA8590001
21	01204120	8	内六角螺栓M4X12	BOLT SOCKET (S/P WASHER) M4X12	CS55481001
22	15500600	2	固定盖	FIXATION	CSA8608001
23	01904080	14	一字平头螺钉M4X8	SCREW, M4X8	CSA3538001
24	15501790	2	盖轨 (铝型材)	COVER RAIL FR ASSY	
26	01204100	20	内六角螺栓M4X10	BOLT SOCKET M4X10	C018401036
27	15500620	1	内盖组件 R	INSIDE COVER R ASSY	CSA8612001
28	15500640	1	内盖组件 L	INSIDE COVER L ASSY	CSA8615001
29	01904080	6	一字平头螺钉M4X8	SCREW, M4X8	CSA3538001
30	15500650	2	中盖组件	MIDDLE COVER ASSY	CSA8617001
31	15500680	2	外盖组件	OUTSIDE COVER ASSY	CSA8619001
32	15500700	1	波纹片	BELLOW	CSA8622001
33	15500710	1	波纹片支座F	BELLOW PRESSER F	CSA8623001
34	15500720	1	波纹片支座R	BELLOW PRESSER R	CSA8624001
35	15502070	2	波纹片螺母	BELLOW NUT	CSA8625001
36	00703045	6	十字盘头螺钉M3X4	SCREW PAN M3X4	C062300416
37	01504105	4	十字盘头螺钉 (带垫圈)M4X10DA	SCREW PAN M4X10	C062401016
38	15500730	1	Y感应器安装板	SENSOR PLATE Y	CSA8626001
39	01504105	2	十字盘头螺钉 (带垫圈)M4X10DA	SCREW PAN M4X10	CSA3025001
40	15501760	1	Y臂支座左侧	Y-ARM SUPPORT LEFT SIDE	
41	15501770	1	Y臂支座右侧	Y ARM SUPPORT RIGHT SIDE	
42	01203100	2	内六角螺栓M3X10	INNER HEXAGON BOLTS M3X10	CSP1051758
43	00503010	2	平垫圈M3	PLAIN WASHER M3	C025030236
44	00603020	2	弹簧垫圈2-3	SPRING WASHER 2-3	C028030246
45	01206160	4	内六角螺栓M6X16	INNER HEXAGON BOLTS M6X16	C018061636
46	15515390	1	Y感应片	Y SENSORS	
47	00506080	6	平垫圈M6 (镀镍)	PLAIN WASHER M6 (NICKEL PLATED)	C025060236
48	15515380	1	感应片	SENSORS	
49	01003080	2	内六角沉头螺钉M3X8	SOCKET HEXAGON COUNTERSUNK HEAD SCREW M3X8	
50	00604000	8	弹簧垫圈2-4	SPRING WASHER 2-4	C028040246
51	00504010	8	平垫圈M4	PLAIN WASHER M4	
52	02000206	12	O型圈	O-RINGS	
53	00302060	12	弹性圆柱销2X6	ELASTIC CYLINDER PIN 2X6	
54	15500630	4	橡胶条	RUBBER STRIP	
55	15500670	2	中盖橡胶条	MIDDLE COVER RUBBER STRIP	
56	15500660	4	中盖橡胶条	MIDDLE COVER RUBBER STRIP	

3.2. 送料装置/Feed mechanism

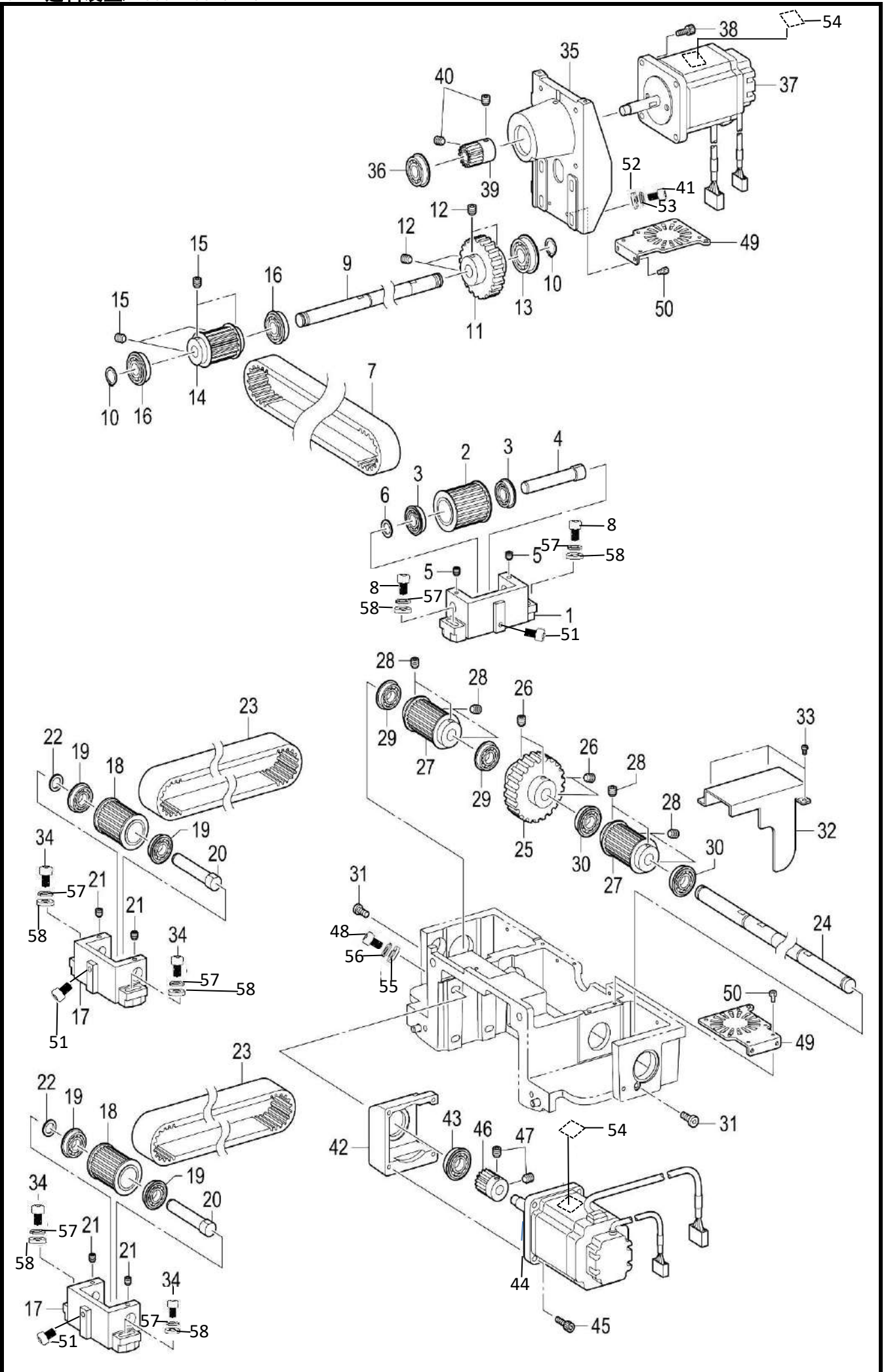

3.2. 送料装置/Feed mechanism

NO	零部件号	数量	零部件名称	NAME OF PARTS	老助记码
1	15500740	1	X手轮基座	X-PULLEY BRACKET	CSA8578001
2	15500750	1	手轮组件 A	PULLEY A ASSY	CSA8579001
3	00169011	2	球轴承6901ZZNR	BALL BEARING, 6901ZZNR	CSA1283001
4	15500760	1	手轮支点轴	PULLEY FULCRUM SHAFT	CSA8582001
5	00805050	2	内紧定螺钉M5X5	SET SCREW SOCKET (FT) M5X5	C012500536
6	15500770	1	支点轴套	PULLEY FULCRUM SHAFT COLLAR	CSA8583001
7	15500780	1	X-GT 皮带	X-GT BELT	CSA8584001
8	01206300	2	内六角螺栓M6X30	BOLT SOCKET (S/P WASHER) M6X30	C018063036
9	15500800	1	X驱动轴	DRIVE SHAFT X	CSA8585001
10	00202150	2	轴用挡圈C15	RETAINING RING EXTERNAL C15	C048150142
11	15500810	1	X齿轮	GEAR X	CSA8586001
12	00806060	4	内紧定螺钉M6X6	SET SCREW SOCKET (FT) M6X6	C012060636
13	00160021	1	轴承6002ZZNR	BALL BEARING 6002ZZNR	CSA6674001
14	15500820	1	手轮组件 B	PULLEY B ASSY	CSA8587001
15	00806060	4	内紧定螺钉M6X6	SET SCREW SOCKET (FT) M6X6	C012060636
16	00162021	2	R轴承6202ZZNR	BALL BEARING RADIAL 6202ZZNR	CSA6669001
17	15500830	2	Y-手轮基座	Y-PULLEY BRACKET	CSA8592001
18	15500750	2	手轮组件 A	PULLEY A ASSY	CSA8579001
19	00169011	4	球轴承6901ZZNR	BALL BEARING, 6901ZZNR	CSA1283001
20	15500760	2	手轮支点轴	PULLEY FULCRUM SHAFT	CSA8582001
21	00805050	4	内紧定螺钉M5X5	SET SCREW SOCKET (FT) M5X5	C012500536
22	15500770	2	支点轴套	PULLEY FULCRUM SHAFT COLLAR	CSA8583001
23	15500840	2	Y-GT皮带	Y-GT BELT	CSA8593001
24	15500860	1	Y驱动轴	DRIVE SHAFT Y	CSA8595001
25	15500870	1	Y齿轮	GEAR Y	CSA8596001
26	00806060	4	内紧定螺钉M6X6	SET SCREW SOCKET (FT) M6X6	C012060636
27	15500820	2	手轮组件 B	PULLEY B ASSY	CSA8587001
28	00806060	8	内紧定螺钉M6X6	SET SCREW SOCKET (FT) M6X6	C012060636
29	00162021	2	轴承6202ZZNR (金属)	BALL BEARING 6002ZZNR	CSA6669001
30	00160021	2	轴承6002ZZNR	BALL BEARING RADIAL 6202ZZNR	C076202850
31	01205125	2	内六角平头螺栓M5X12	BOLT SOCKET M5X12	CSA8597001
32	15500880	1	Y齿轮罩	COVER GEAR Y	CSA8602001
33	01504105	3	十字盘头螺钉M4X10DA	SCREW PAN M4X10	CSA3025001
34	01206300	4	内六角螺栓M6X30	BOLT SOCKET (S/P WASHER) M6X30	C018063036
35	15500890	1	X马达基座	MOTOR BRACKET X	CSA8604001
36	00162011	1	轴承6201ZZNR	BALL BEARING 6201ZZNR	CSA8599001
37	10003062	1	342脉冲马达组件X	PULSE MOTOR ASSY X	CSA8538001
38	01205200	4	内六角螺栓M5X20	BOLT SOCKET M5X20	CSP1051760
39	15500910	1	X马达齿轮	MOTOR GEAR X	CSA8607001
40	00806060	2	内紧定螺钉M6X6	SET SCREW SOCKET (FT) M6X6	C012060636
41	01206300	4	内六角螺栓M6X30	BOLT SOCKET (S/P WASHER) M6X30	C018063036
42	15502140	1	Y马达基座	MOTOR BRACKET Y	CSA8598001
43	00162011	1	轴承6201ZZNR	BALL BEARING 6201ZZNR	CSA8599001
44	10003063	1	342脉冲马达组件Y	PULSE MOTOR ASSY Y	CSA8542001
45	01205200	4	内六角螺栓M5X20	BOLT SOCKET M5X20	CSP1051760
46	15500940	1	Y马达齿轮	MOTOR GEAR Y	CSA8601001
47	00806060	2	内紧定螺钉M6X6	SET SCREW SOCKET (FT) M6X6	C012060636
48	01206250	4	内六角螺栓M6X25	BOLT SOCKET (S/P WASHER) M6X25	CS47269001
49	15500950	2	风扇安装板	FAN BRACKET	CSA8694001
50	01504105	4	十字盘头螺钉(带垫圈)M4X10DA	BOLT SOCKET M4X10	CSA3025001
51	01206350	3	内六角螺栓M6X35	INNER HEXAGON BOLTS M6X35	C018063036
52	00506080	4	平垫圈M6	PLAIN WASHER M6	
53	00606000	4	弹簧垫圈2-6	SPRING WASHER 2-6	
54	10104500	2	禁摸标志	WORK CLAMP CAM GEAR	CSP4305193
55	00506080	4	平垫圈M6	PLAIN WASHER M6	
56	00606000	4	弹簧垫圈2-6	SPRING WASHER 2-6	
57	00606000	6	弹簧垫圈2-6	SPRING WASHER 2-6	
58	00506080	6	平垫圈M6	PLAIN WASHER M6	

3.3. 送料装置/Feed mechanism

NO	零部件号	数量	零部件名称	NAME OF PARTS	老助记码
1	15501670	1	压脚臂	WORK CLAMP ARM	CSA8628001
2	15500980	4	压脚导向组件	WORK CLAMP GUIDE ASSY	CSA8629001
3	01205125	8	内六角平头螺栓M5X12	BOLT SOCKET M5X12	CSA8597001
4	15500990	2	压脚滑块	WORK CLAMP SLIDER	CSA8631001
5	15501000	4	滚板	CROSS ROLLER	CSA8632001
6	15501010	2	压脚扳手	WORK CLAMP LIFTER LEVER U	CSA8633001
7	15501020	2	抬压臂杆	WORK CLAMP ARM LEVER	CSA8634001
8	01204085	2	内六角螺栓M4X8	BOLT SOCKET (S/P WASHER) M4X8	
9	15201830	2	联接板轴	SHAFT STEPPING CLAMP LIFT LINK	CSA4771001
10	00806060	2	螺钉M6X6	SET SCREW SOCKET (FT) M6X6	C012060636
11	00508050	2	垫圈	WASHER, PLAIN SPECIAL	CSA2161001
12	00202080	2	轴用挡圈C8	RETAINING RING EXTERNAL C8	C048080142
13	15501030	1	气缸轴	CYLINDER SHAFT	CSA8635001
14	00806060	2	内紧定螺钉M6X6	SET SCREW SOCKET (FT) M6X6	C012060636
15	15201490	2	气缸组件	AIR CYLINDER ASSY	CSA8636001
16	00404030	4	六角螺母M4	HEXAGON NUT M4	
17	00202050	2	轴用挡圈 C5	RETAINING RING	C048050142
18	15201510	2	气缸接头	CYLINDER JOINT	CSA4720001
19	15201520	2	气缸接头轴	CYLINDER JOINT SHAFT	CSA4721001
20	00202060	4	轴用挡圈 C6	RETAINING RING EXTERNAL C6	C048060142
21	15501040	1	压脚	WORK CLAMP	CSA8638001
22	01205120	6	内六角螺栓M5X12	BOLT SOCKET (S/P WASHER) M5X12	CS55485001
23	15204130	2	定位轴位螺钉	SHOULDER SCREW	CSA4709001
24	00906190	4	一字槽紧定螺钉M6X19	SET SCREW, M6X19	CS25475101
25	00406050	4	螺母M6	NUT 1 M6	C021060106
26	00804100	4	内紧定螺钉M4X10	SET SCREW SOCKET (FT) M4X10	
27	00603020	8	弹簧垫圈2-3	WASHER PLAIN 2-3	
28	00503010	8	平垫圈M3	PLAIN WASHER M3	
29	00505030	16	垫圈M5	WASHER, PLAIN SPECIAL M5	
30	00605000	16	弹簧垫圈5	WASHER PLAIN 5	
31	00604000	2	弹簧垫圈2-4	WASHER PLAIN 2-4	
32	00804040	2	内紧定螺钉M4X4	SET SCREW SOCKET (FT) M4X4	C012400436
33	00504010	2	平垫圈M4	PLAIN WASHER M4	C025040236
34	15202980	2	气管弯接头	GAS PIPE BEND	CSP1314505
35	01205160	4	内六角螺栓M5X16	BOLT SOCKET (S/P WASHER) M5X16	C018501636
36	01203101	8	内六角螺栓M3X10	BOLT SOCKET M3X10	
37	00705125	2	十字盘头螺钉M5X12	SCREW PAN M5X12	C062501216
38	15501060	1	管夹	HOSE SUPPORT	CSA8645001
39	01504105	2	十字盘头螺钉M4X10DA	SCREW PAN M4X10	CSA3025001
40	15507230	1	压脚板组件	WORK CLAMP ASSY	
41	15502040	2	压脚板垫片	WORK CLAMP CUSHION	CSA8818001
42	01205160	4	内六角螺栓M5X16	BOLT SOCKET M5X16	C018501636
43	15501080	1	送料板	FEED PLATE	CSA8648001
44	15202970	2	气管调节接头	AIR PIPE REGULATING JOINT	CSP1314504

4.1. 抬压装置/Work clamp lifter mechanism

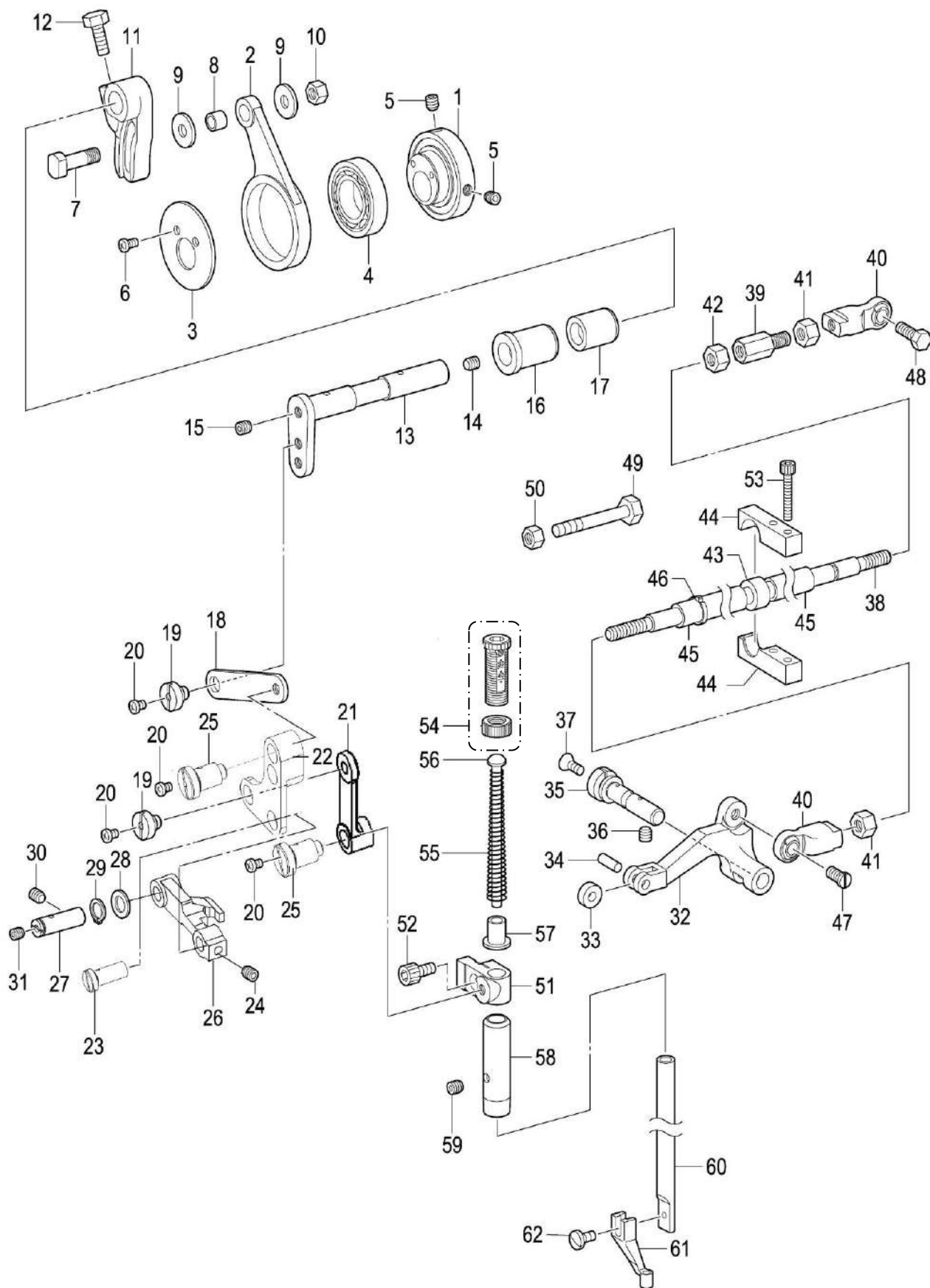

4.1. 抬压装置/Work clamp lifter mechanism

NO	零部件号	数量	零部件名称	NAME OF PARTS	老助记码
1	15201670	1	凸轮	STEPPING CLAMP CAM	CSA4759001
2	15201680	1	连杆	STEPPING CLAMP CON. ROD	CSA4760001
3	15204160	1	垫圈(凸轮盖板)	WASHER STEPPING CLAMP CAM	CSA4763001
4	00168050	1	轴承 6805VV	BALL BEARING, 6805VV	C623033000
5	00806061	2	内紧定螺钉M6X6X0.75	SET SCREW SOCKET (FT) M6X6	CS23651001
6	00704065	2	十字盘头螺钉M4X6	SCREW PAN M4X6	C062400616
7	15201690	1	滚轮轴	ROLLER SHAFT STEPPING CLAMP	CSA4761001
8	15201700	1	滚轮	ROLLER STEPING CLAMP	CSA4762001
9	00506110	2	垫圈6	WASHER	CSA4302001
10	00406050	1	螺母M6	NUT M6	C021060106
11	15201710	1	压臂 R	STEPPING CLAMP ARM R	CSA4764001
12	01306120	1	螺栓M6X12	BOLT M6X12	C017061216
13	15201720	1	压臂 F	F AXIS PRESSURE ARM	
14	00806060	1	内紧定螺钉M6X6	ROLLER	C012060636
15	00806061	1	固定螺钉M6×6	6.2 X14.8 X2 FLAT WASHER	
16	15201730	1	压臂轴套 F	PRESS ARM AXLE SLEEVE F	CSA4766001
17	15201740	1	压臂轴套 R	PRESS ARM AXLE SLEEVE R	CSA4767001
18	15201750	1	间歇连杆A	ROLLER	
19	15204140	1	轴位螺钉 6	INTERMITTENT LINK A	
20	00803030	1	内紧定螺钉M3X3	AXIS OF A SCREW	
21	15201760	5	间歇连杆 B	CROSS DISC HEAD SCREW M3X4	CSA4770001
22	15201790	1	间歇联杆	AXIS OF A SCREW	
23	15201800	2	联杆轴	AXIAL SCREW 6	CSA4773001
24	00806060	1	内紧定螺钉M6X6	AXIS OF A SCREW	
25	15204150	1	间歇连杆轴位螺钉	INTERMITTENT LINK	
26	15201820	1	联接支架	INTERNAL SET SCREW M6X6	#REF!
27	15201830	1	联接板轴	THE CONNECTING PLATE SHAFT	
28	00508050	1	垫圈	THE CONNECTING PLATE	
29	00202080	1	轴用挡圈C8	INTERMITTENT CONNECTING ROD B	
30	00806060	2	螺钉M6×6	SOCKET HEXAGON BOLT M4X25	C012060636
31	00804040	2	螺钉M4×4	INTERMITTENT LIFTING CONNECTING ROD BRAC	C012400436
32	15201840	1	间歇提升杆	JOINT STEPPING CLAMP LIFTER	CSA4779001
33	15201850	1	提升杆滑轮	ROUND JOINT ASSY	CSA4781001
34	15201860	1	滚轮	NUT M6	C141362001
35	15201870	1	提升杆轴	NUT M6	CSA4780001
36	00806060	1	内紧定螺钉M6X6	RUBBER BUSH	C012060636
37	01104080	1	一字沉头螺钉M4X8.7	SCREW FLAT M4	CS25310101
38	15201880	1	提升连杆	INTERMITTENT LIFTING LINK	
39	15201890	1	提升连杆接头	LIFTING CONNECTING ROD	CSA4853001
40	15201900	2	球接头组件	BALL JOINT ASSEMBLY	#REF!
41	00406031	2	六角螺母M6X3.5	BOLT M6X3.5	C021060306
42	00406041	1	摆动齿轮螺母M6X0.75	BOLT M6X0.75	CSA3227001
43	15501190	1	橡皮管套	RUBBER TUBE	CSA8688001
44	15501210	1	间歇提升连杆支架	SCREW SM3.57 X12	
45	15501200	2	橡皮管	RUBBER TUBE	CSA8912001
46	16300810	4	扎带3X100(黑色)	RIBBON 3X100(BLACK)	
47	15204170	1	轴位螺钉	AXIS OF A SCREW	CSA4776001
48	10105030	1	切线杆V接头轴位螺钉	TANGENT ROD V JOINT SHAFT POSITION SCREW	CS32462001
49	01306500	1	外六角螺栓 M6X50	OUTER HEXAGON BOLT M6X50	C017065002
50	00406050	1	螺母M6	NUT M6	C021060106
51	15201910	1	压紧杆接头	PRESSER BAR BUSH	CSA4778001
52	01204085	1	内六角螺栓M4X8	SET SCREW, SOCKET (FT) M4X8	C018400836
53	01204250	1	内六角螺栓M4X25	MEDIUM VOLTAGE Φ 2.5 FOOT	
54	15201920	1	调节螺母 M14	ADJUSTING NUT M14	CSA1175001
55	15201930	1	弹簧	SPRING	
56	15201940	1	弹簧导向	SPRING GUIDE	
57	15201950	1	弹簧管套	THE GASKET	CSA5301001
58	15201960	1	压紧杆轴套	CLAMP SHAFT SLEEVE	CSA2195001
59	00806050	1	内紧定螺钉M6X5	INTERNAL SET SCREW M6X5	C012060536
60	15201970	1	压紧杆	PRESSER BAR	C111466101

4.1. 抬压装置/Work clamp lifter mechanism

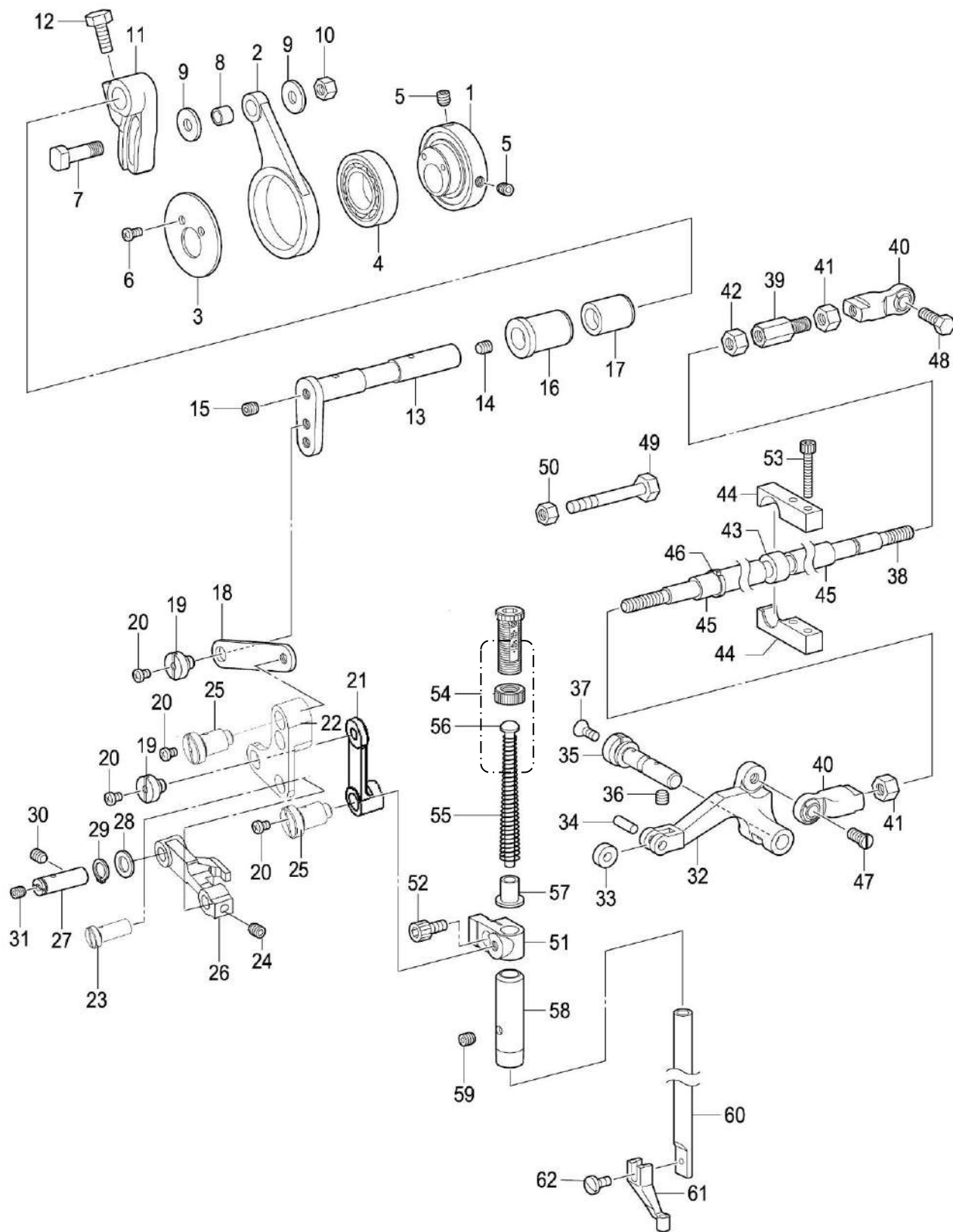

4.1. 抬压装置/Work clamp lifter mechanism

NO	零部件号	数量	零部件名称	NAME OF PARTS	老助记码
61	15201980	1	中压脚 $\Phi 2.5$	STEPPING CLAMP CAM	CS42843001
62	02000165	1	螺钉 SM3. 57X12	STEPPING CLAMP CON. ROD	CS13399001

4.2. 抬压装置/Work clamp lifter mechanism

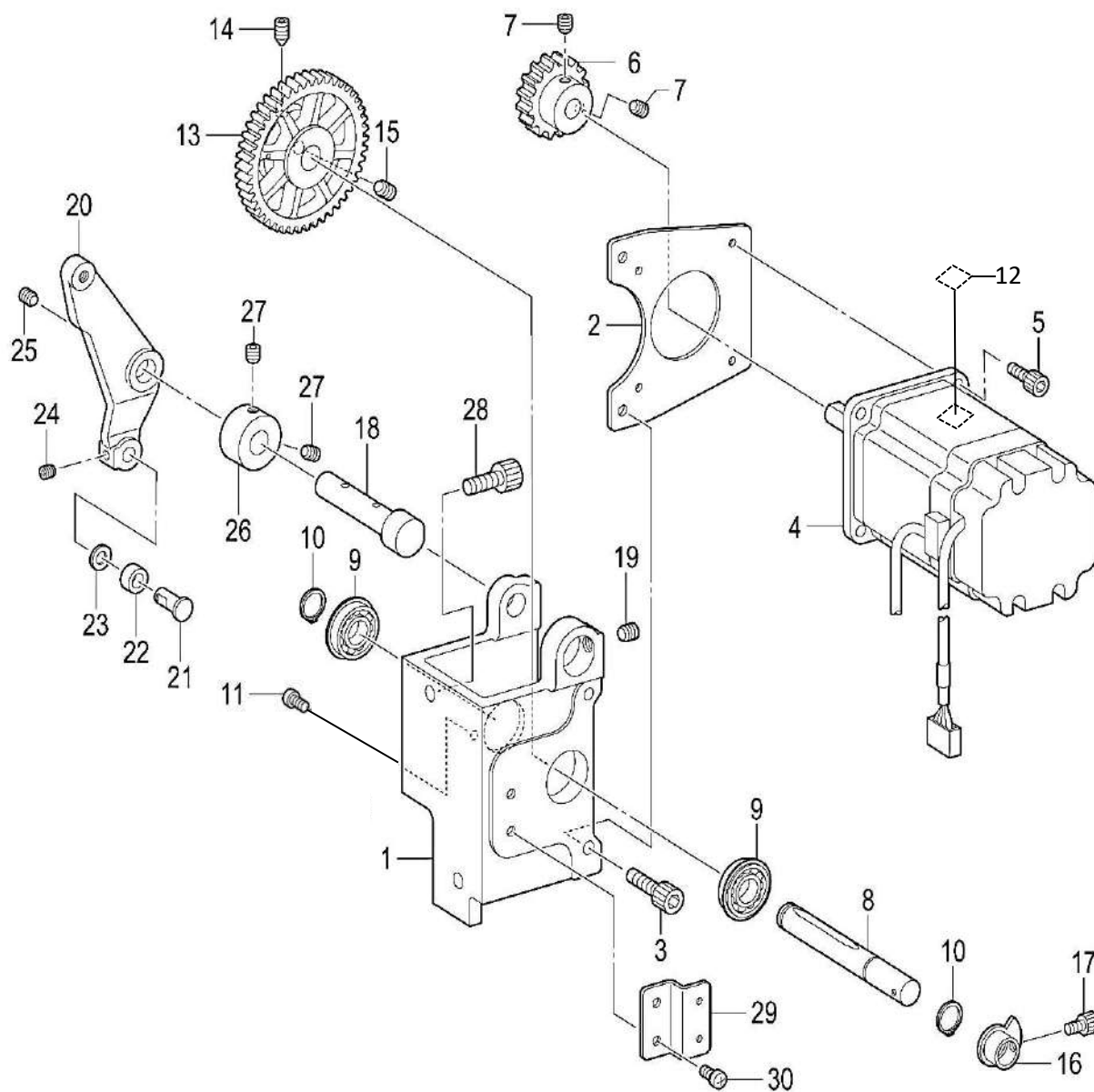

4.2. 抬压装置/Work clamp lifter mechanism

NO	零部件号	数量	零部件名称	NAME OF PARTS	老助记码
1	15202110	1	马达座	MOTOR BRACKET	
2	15202120	1	压脚马达板	WORK CLAMP MOTOR PLATE	CSA4742001
3	01205120	2	内六角螺栓M5X12	BOLT SOCKET M5X10	CS55485001
4	10003064	1	342脉冲马达组件P	PULSE MOTOR ASSY P	CSA4826501
5	01204100	4	内六角螺栓M4X10	BOLT SOCKET M4X10	C018401036
6	15202150	1	驱动齿轮	WORK CLAMP DRIVING GEAR	CSA4743001
7	00806050	2	内紧定螺钉M6X5	SET SCREW SOCKET (FT) M6X5	C012060536
8	15202160	1	压脚支点轴	WORK CLAMP FULCRUM SHAFT	CSA4744001
9	00169001	2	球轴承 6900ZZNR	BALL BEARING 6900ZZNR	CSA4647001
10	00202100	2	轴用挡圈 C10	RETAINING RING EXTERNAL C10	C048100142
11	01504100	1	十字盘头螺钉M4X10DB	SCREW PAN M4X10	CSP4303731
12	10104500	1	禁摸标志	WORK CLAMP CAM GEAR	CSP4305193
13	15202170	1	凸轮齿轮	WORK CLAMP CAM GEAR	CSA4745001
14	00806101	1	内紧定螺钉 M6X10	SET SCREW SOCKET (CN) M6X10	C016061031
15	00806060	1	内紧定螺钉M6X6	SET SCREW SOCKET (FT) M6X6	C012060636
16	15202190	1	压脚原点挡块	WORK CLAMP H-POSITION DOG	CSA4747001
17	01204085	1	螺栓M4X8	BOLT SOCKET M4X8	C018400636
18	15202200	1	压脚柄轴	WORK CLAMP LEVER SHAFT	CSA4748101
19	00806060	1	内紧定螺钉M6X6	SET SCREW SOCKET (FT) M6X6	C012060636
20	15202210	1	间歇驱动杆	STEPPING W-CLAMP DRIVING LEVER	GSA6210001
21	10101350	1	抬压滚轮轴	W-CLAMP LIFTER ROLLER SHAFT	CSA3441001
22	00169600	1	轴承R-696ZZ (NSK)	BALL BEARING RADIAL 696ZZ	C070696800
23	00506120	1	垫圈	WASHER	C109763001
24	00805050	1	内紧定螺钉M5X5	SET SCREW SOCKET (FT) M5X5	C012500536
25	00806060	1	内紧定螺钉M6X6	SET SCREW SOCKET (FT) M6X6	C012060636
26	15202260	1	紧圈	SET SCREW COLLAR	CSA4757101
27	00806060	2	内紧定螺钉M6X6	SET SCREW SOCKET (FT) M6X6	C012060636
28	01206120	2	内六角螺栓M6X12	BOLT SOCKET M6X12	C018061236
29	15202240	1	压脚传感器板	WORK CLAMP SENSOR PLATE	CSA4753001
30	01504105	2	十字盘头螺钉M4X10DA	SCREW PAN M4X10	CSA3025001

5. 下轴装置/Lower shaft mechanism

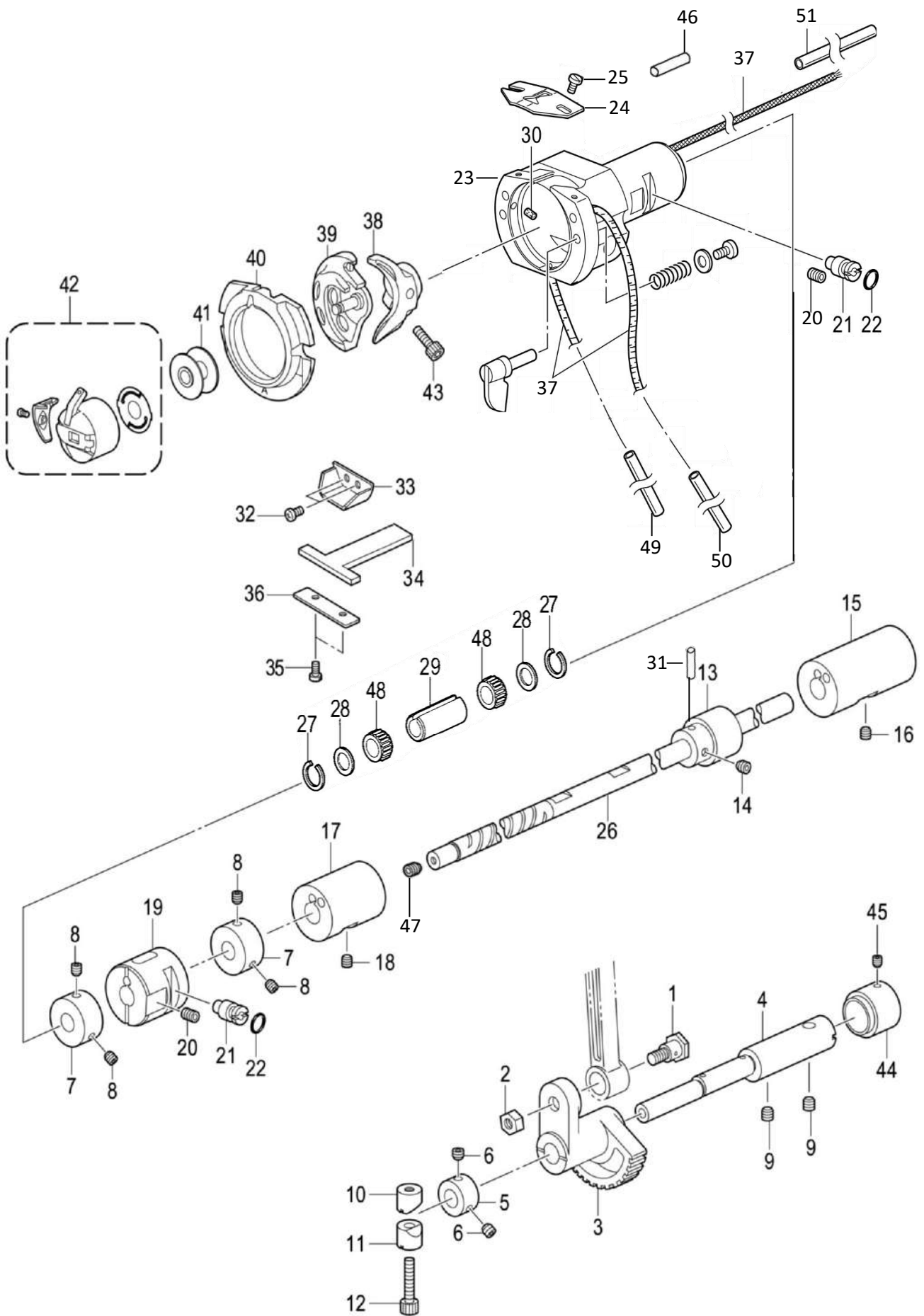

5. 下轴装置/Lower shaft mechanism

NO	零部件号	数量	零部件名称	NAME OF PARTS	老助记码
1	10101440	1	段螺钉	SHOULDER SCREW	CSA3226001
2	00406041	1	摆动齿轮螺母M6X0.75	SWING GEAR NUT M6X0.75	
3	10101450	1	摆动齿轮	ROCK GEAR	CSA3228101
4	15202270	1	摆动齿轮轴	ROCK GEAR SHAFT	CSA4782001
5	10100840	1	QC压脚臂杆轴紧圈	SET SCREW COLLAR, B	CSA3231001
6	00806060	2	内紧定螺钉M6X6	SET SCREW, SOCKET (FT) M6X6	C012060636
7	15501220	2	紧圈	SET SCREW COLLAR	CSA8695001
8	00806061	4	内紧定螺钉M6X6X0.75	SET SCREW SOCKET (FT) M6X6	CS23651001
9	00806060	2	内紧定螺钉M6X6	SET SCREW SOCKET (FT) M6X6	C012060636
10	15501230	1	紧固套管A	PINCH SLEEVE A	CSA8696001
11	15501240	1	紧固套管B	PINCH SLEEVE B	CSA8697001
12	01204200	1	内六角螺栓M4X20	BOLT SOCKET M4X20	C018402036
13	15501250	1	下轴齿轮	LOWER SHAFT ASSY	CSP3021901
14	00805050	1	内紧定螺钉M5X5	SET SCREW SOCKET (FT) M5X5	C012500536
15	15501260	1	下轴轴套	LOWER SHAFT BUSH	CSA8701001
16	00806060	1	内紧定螺钉M6X6	SET SCREW SOCKET (FT) M6X6	C012060636
17	15501270	1	下轴中轴套	LOWER SHAFT M BUSH	CSA8702001
18	00806060	1	内紧定螺钉M6X6	SET SCREW SOCKET (FT) M6X6	C012060636
19	15501280	1	下轴调整轴套	LOWER SHAFT A-BUSH	CSA8703001
20	00806100	2	内紧定螺钉M6X10	SET SCREW SOCKET (FT) M6X10	C012061036
21	10101470	2	旋梭调节轴	ADJUSTING STUD	CSA3238101
22	02000201	2	O型圈PW3	O RING PW3	C081003670
23	10102330	1	大旋梭台	SHUTTLE RACE BASE ASSY	
24	10101550	1	旋梭线导向	SHUTTLE GUIDE	
25	01904030	2	一字平头螺钉M3X4	SLOTTED FLAT-HEAD SCREW M3X4	CSA4199001
26	15501290	1	下轴(粗)	LOWER AXIS (THICK)	
27	10101640	2	止动圈	RETAINING RING	
28	15502050	2	垫圈A	WASHER A	
29	15502060	1	轴圈	AXIAL CIRCLE	
30	10101570	2	油毡	S-RACE BASE FELT	C153050000
31	10101510	1	下轴齿轮锥形销	LOWER SHAFT GEAR CONICAL PIN	
32	00703041	2	十字盘头螺钉M3X4	SCREW PAN M3X4	CS47307001
33	10101590	1	油毡T支架	FELT HOLDER	CSA3274101
34	10101600	1	油毡T	FELT T	CSA3275001
35	00703550	2	一字平头螺钉M3X5.5	SCREW M3X5.5	CS44924001
36	10101580	1	油毡支撑板	FELT HOLDER	CSA3242001
37	10101610	3	油线	SET SCREW SOCKET (FT) M6X10	CSP4300316
38	10101660	1	梭托 D	DRIVER D	CSA3284001
39	15202350	1	中梭托组件SA8196	SHUTTLE HOOK ASSY W/BOXSA8196	CSA8197101
40	10101680	1	大旋梭	SHUTTLE RACE BASE B	C152682201
41	15202320	1	梭芯	BOBBIN LAN	CS44633001
42	15202310	1	梭芯套组件	BOBBIN CASE ASSY LC	CS59221201
43	01205146	1	内六角螺栓M5X14	BOLT SOCKET M5X14	C018501236
44	10101710	1	紧圈R	SET SCREW COLLAR, R	CSA3283101
45	00805050	1	内紧定螺钉M5X5	SET SCREW SOCKET (FT) M5X5	C012500536
46	10100200	1	旋梭座定位销	POSITIONING PIN	
47	00804040	1	内紧定螺钉M4X4	INNER SET SCREW M4X4	C012400436
48	00109105	2	滚针轴承	NEEDLE BEARING	
48	00109104	2	滚针轴承	NEEDLE BEARING	
48	00109103	2	滚针轴承	NEEDLE BEARING	
48	00109106	2	滚针轴承	NEEDLE BEARING	
49	10101830	0.3	油管 φ 3内X φ 5外(单位: m)	OIL TUBE φ 3 INNER X φ 5 OUTER	
50	10101830	0.3	油管 φ 3内X φ 5外(单位: m)	OIL TUBE φ 3 INNER X φ 6 OUTER	
51	10101830	0.37	油管 φ 3内X φ 5外(单位: m)	OIL TUBE φ 3 INNER X φ 7 OUTER	

6. 供油润滑装置/Lubrication

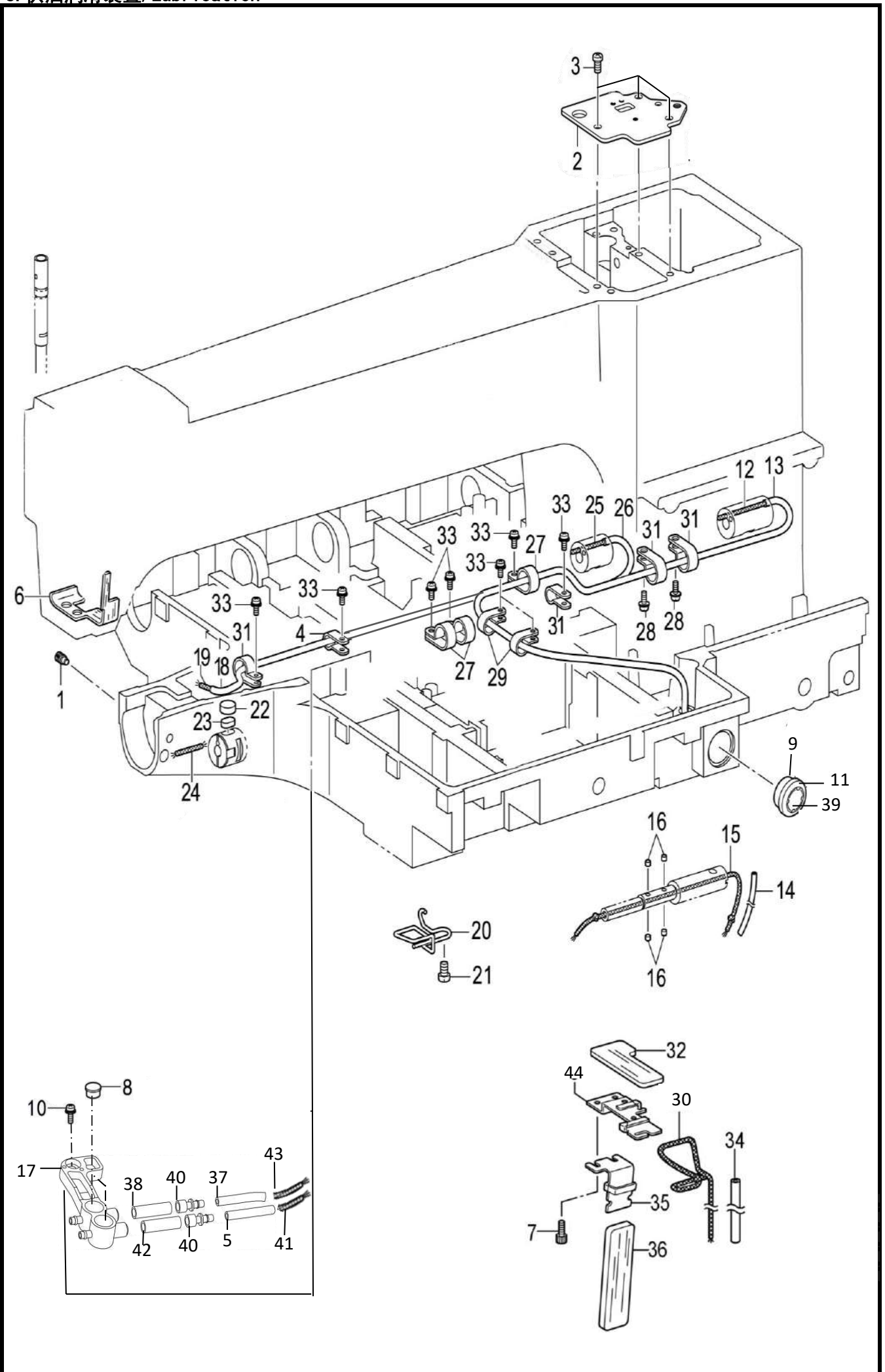

6. 供油润滑装置/Lubrication

NO	零部件号	数量	零部件名称	NAME OF PARTS	老助记码
1	02000155	2	螺钉	SET SCREW	CSA3244001
2	15202360	1	曲柄盖	CRANK COVER	CSA4785101
3	00706100	3	十字盘头螺钉M6X10	SCREW PAN M6X10	C062061016
4	10103120	1	线夹1M	BAND 1M	CSA2929001
5	10101830	0.47	油管Φ3内XΦ5外(单位: m)	OIL TUBE φ 3 INNER X φ 7 OUTER	
6	10101750	1	针杆轴套油毡	GEAR FELT ASSY	CSA8714001
7	01204085	2	内六角螺栓M4X8	BOLT SOCKET M4X6	C018400636
8	15200220	2	橡皮塞 11.5	RUBBER CAP, 12.5	CS44010001
9	15202380	1	油视窗橡胶套	OIL WINDOW RUBBER SLEEVE	CSP1312301
10	01504105	1	十字盘头螺钉(带垫圈)M4X10DA	SCREW PAN (S/P WASHER) M4X10	CSA3025001
11	15202390	1	油视窗	OIL GAUGE WINDOW	C152948001
12	15501300	0.9	油线16股(单位: m)	16 STRANDS OF OIL LINE (UNIT: M)	CSA8783001
13	10101830	0.7	油管Φ3内XΦ5外(单位: m)	OIL TUBE φ 3 INNER X φ 7 OUTER	CSA8784001
14	10101830	0.15	油管Φ3内XΦ5外(单位: m)	OIL TUBE φ 3 INNER X φ 7 OUTER	CSA5072001
15	10101840	1	油线(16股)L=300	WICK 6X6 L=300	CSA6578001
16	10101570	4	滤油毡	FELT	CS09043000
17	15501320	1	油管接头	OIL TERMINAL	CSA3946001
18	10101830	0.7	油管Φ3内XΦ5外(单位: m)	OIL TUBE φ 3 INNER X φ 7 OUTER	CSA8785001
19	15501300	0.9	油线16股(单位: m)	16 STRANDS OF OIL LINE (UNIT: M)	CSA8708001
20	15202410	1	油线夹B	LOWER SHAFT WICK SUPPORT B	CSA4789101
21	00706080	1	十字盘头螺钉M6X8	SCREW PAN M6X8	C062060816
22	15501310	1	油毡	FELT	CSA8729001
23	15502340	1	油毡	FELT	CSA8728001
24	15501300	0.1	油线16股(单位: m)	16 STRANDS OF OIL LINE (UNIT: M)	CSA8727001
25	15501300	0.9	油线16股(单位: m)	16 STRANDS OF OIL LINE (UNIT: M)	
26	10101830	0.7	油管Φ3内XΦ5外(单位: m)	OIL TUBE	
27	10103180	3	电线夹12#	WIRE CLIP # 12	
28	01204085	2	内六角螺栓M4X8	INNER HEXAGON BOLTS M4X8	
29	15500960	2	油管夹(铁)	TUBING CLAMP (IRON)	
30	15202400	1	油线	WICK	
31	10103140	4	尼龙线夹6N	SCREW PAN (S/P WASHER) M4X30	C146202000
32	10101900	1	油毡	LINOLEUM	
33	01504105	8	十字盘头带垫片螺钉M4X10DB	CROSS DISC HEAD WITH WASHER SCREW M4X10DB	
34	10101830	0.2	油管(单位: m)	TUBING (UNIT: M)	
35	10101760	1	下轴给油支架	LOWER SHAFT OIL SUPPORT	
36	10101770	1	下轴齿轮油毡	BOTTOM SHAFT GEAR LINOLEUM	
37	10101830	0.47	油管Φ3内XΦ5外(单位: m)	TUBING φ φ 3 X 5 (UNIT: M)	
38	10101820	0.05	油管Φ5内XΦ7外(单位: m)	TUBING φ φ WITHIN 5 X 7 (UNIT: M)	
39	15202370	1	油视窗衬套	OIL WINDOW BUSHING	
40	13204400	2	油管接头S	TUBING SUB S	
41	15501300	0.7	油线16股(单位: m)	16 STRANDS OF OIL LINE (UNIT: M)	
42	10101820	0.05	油管Φ5内XΦ7外(单位: m)	OIL TUBE φ 3 INNER X φ 7 OUTER	
43	15501300	0.7	油线16股(单位: m)	16 STRANDS OF OIL LINE (UNIT: M)	
44	10101890	1	齿轮供油支架	GEAR OIL SUPPLY BRACKET	

7. 穿线装置/Threading mechanism

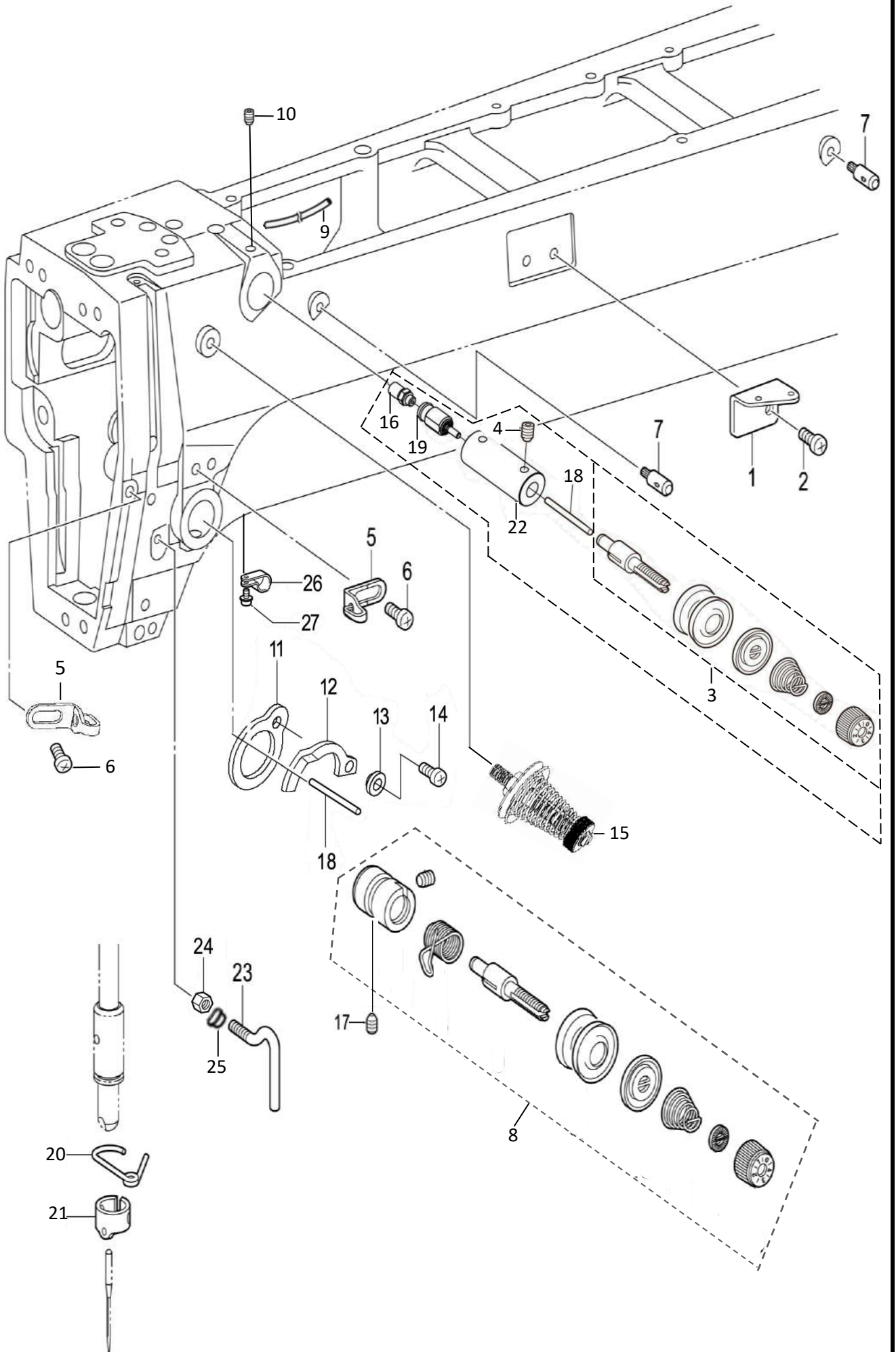

7. 穿线装置/Threading mechanism

NO	零部件号	数量	零部件名称	NAME OF PARTS	老助记码
1	10101940	1	过线导向A	ARM THREAD GUIDE, A	CSA3250001
2	00705065	1	螺钉M5X6	SCREW PAN M5X6	
3	15202500	1	夹线装置组件	CLAMPING DEVICE ASSEMBLY	
4	00805050	1	内紧定螺钉M5X5	SCREW PAN M5X6	
5	15202430	2	过线器 C	ARM THREAD GUIDE C	CSA6391001
6	00705065	2	十字盘头螺钉M5X6	SCREW PAN M5X6	
7	10101970	2	面线导向杆	UPPER THREAD GUIDE STUD	C153049001
8	10101990	1	松线装置组件	THREAD TAKE-UP SPRING B	C144588301
9	15202960	1.9	空气管(黑色)(单位: m)	AIR TUBE (BLACK) (UNIT: M)	D-31
10	00806060	1	内紧定螺钉M6X6	INTERNAL SET SCREW M6X6	
11	15202450	1	导板	GUIDE	D0112031
12	10002074	1	机械式断线感应器	MECHANICAL BREAK SENSOR	D0112022
13	15204180	1	尼龙垫片	NYLON GASKETS	D0112032
14	01503080	1	十字盘头螺钉(带垫圈)M3X8DA	SCREW PAN M3X8	C0A4300805
15	10102030	1	夹线装置组件	SCREW PAN M3X8	C0A4300805
16	15202480	1	气缸接头	CYLINDER JOINT	C0A4300805
17	00806062	1	内紧定螺钉M6X6	SET SCREW, (FT) M6X6	CSA4143001
18	10102020	2	松线销	TENSION RELEASE PIN	CS12699000
19	15202470	1	针式气缸 GJPB6-5H4	NEEDLE CYLINDER GJPB6-5H4	
20	10102060	1	针杆轴套线导向D	N-BAR BUSH THREAD GUIDE, D	CSA3258001
21	10200220	1	针杆线导向B	NEEDLE BAR THREAD GUIDE, A	CSA3635101
22	15202490	1	夹线安装座	CLAMP MOUNT	
23	15501330	1	机壳线钩	THREAD GUIDE ARM	CSA8691001
24	00404030	1	六角螺母M4	NEEDLE COOLER ASSY	C152881001
25	15501340	1	橡皮套	RUBBER SLEEVE	
26	10103120	1	压线板	LINE PRESSING BOARD	
27	01204060	1	内六角螺栓M4X6	SOCKET HEXAGON BOLT M4X6	

8. 卷线装置/Bobbin winder mechanism

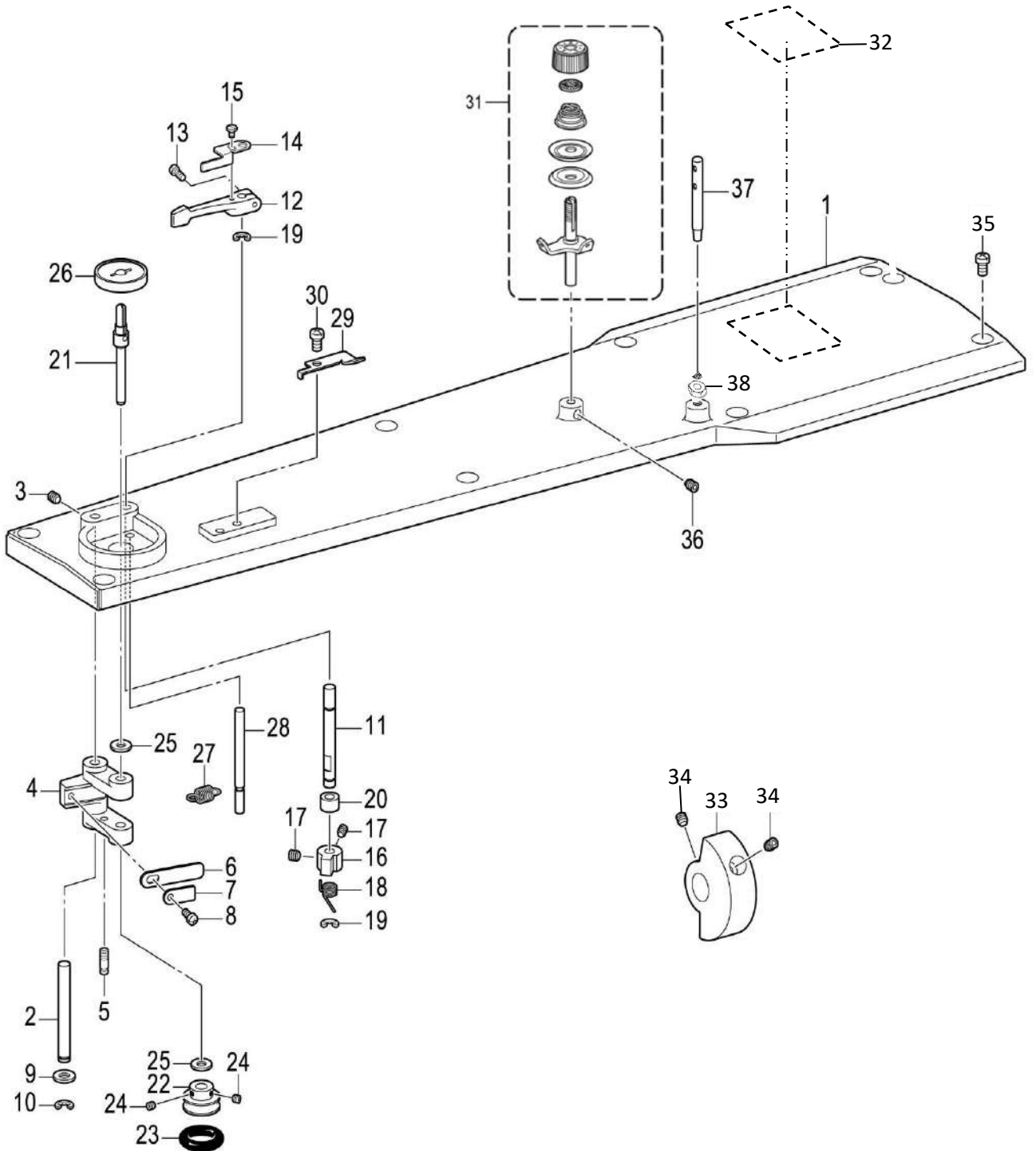

8. 卷线装置/Bobbin winder mechanism

NO	零部件号	数量	零部件名称	NAME OF PARTS	老助记码
1	15501350	1	顶盖	TOP COVER	CSA8650001
2	10102120	1	卷线手柄轴	SHAFT, BW-LEVER	CSA3290001
3	00805050	1	内紧定螺钉M5X5	SET SCREW SOCKET (FT) M5X5	C012500536
4	10102130	1	卷线手柄	BOBBIN WINDER LEVER	CSA3291001
5	10105020	1	弹簧挂钩	SPRING HOOK	CSA4171001
6	10102140	1	板弹簧	PLATE SPRING	C152936001
7	10102150	1	板弹簧垫圈	WASHER	C152937001
8	00703560	1	十字盘头螺钉M3.5X6	SCREW PAN M3.5X6	C062350616
9	00506001	1	卷线手柄轴垫圈	WASHER	C159486001
10	00201050	1	挡圈 E5	RETAINING RING E5	C048050342
11	10102160	1	卷线卡抓轴	STUD B-WINDER CLAW	CSA3293001
12	10102170	1	梭芯压臂柄	BOBBIN PRESSER ARM	CSA1984001
13	00704120	1	十字盘头螺钉M4X12	SCREW PAN M4X12	C062401216
14	10102180	1	梭芯压杆	BOBBIN PRESSER	CSA3294001
15	00704057	1	一字盘头螺钉M4X5	SCREW M4X5	CS23418002
16	10102210	1	卷线卡抓	CLAW, B-WINDER	CSA3295001
17	00804040	2	内紧定螺钉M4X4	SET SCREW SOCKET (FT) M4X4	C012400436
18	10102200	1	弹簧	SPRING, TWIST	CS10438001
19	00201050	2	挡圈 E5	RETAINING RING E5	C048050342
20	15204190	1	垫片	SPACER COLLER	CSA4796001
21	10102220	1	卷线轴	BOBBIN WINDER SHAFT	CSA3296001
22	10102230	1	卷线器	WHEEL, B-WINDER	CSA3297001
23	02000202	1	橡皮圈	BOBBIN WINDER RUBBER BAND	C120448001
24	00804040	2	内紧定螺钉M4X4	SET SCREW SOCKET (FT) M4X4	C012400436
25	00506001	2	卷线手柄轴垫圈	WASHER	C159486001
26	10102240	1	梭芯座	BOBBIN SUPPORT	CSA1988001
27	10102250	1	卷线手柄拉簧	SPRING	CS10268001
28	10102260	1	止动轴	STPPER SHAFT, B-WINDER	CSA3298001
29	10102270	1	切刀	KNIFE	CSA3299001
30	00705065	1	十字盘头螺钉M5X6	SCREW PAN M5X6	
31	10102290	1	卷线器夹线组件	REEL CLAMP ASSEMBLY	
32	10392820	1	保养注意标签	MAINTENANCE ATTENTION LABEL	
33	15202530	1	卷线驱动轮	DRIVING WHEEL B-WINDER	CSA4797101
34	00806061	2	内紧定螺钉M6X6X0.75	SET SCREW SOCKET (FT) M6X6	CS23651001
35	00706100	8	十字盘头螺钉M6X10	SCREW PAN M6X10	C062061016
36	00805050	1	内紧定螺钉M5X5	SET SCREW SOCKET (FT) M5X5	
37	13204790	1	穿线杆	SPOOL PIN	
38	00405450	1	六角螺母 M5	HEXAGON NUT M5	

9. 切线装置/Thread trimmer mechanism

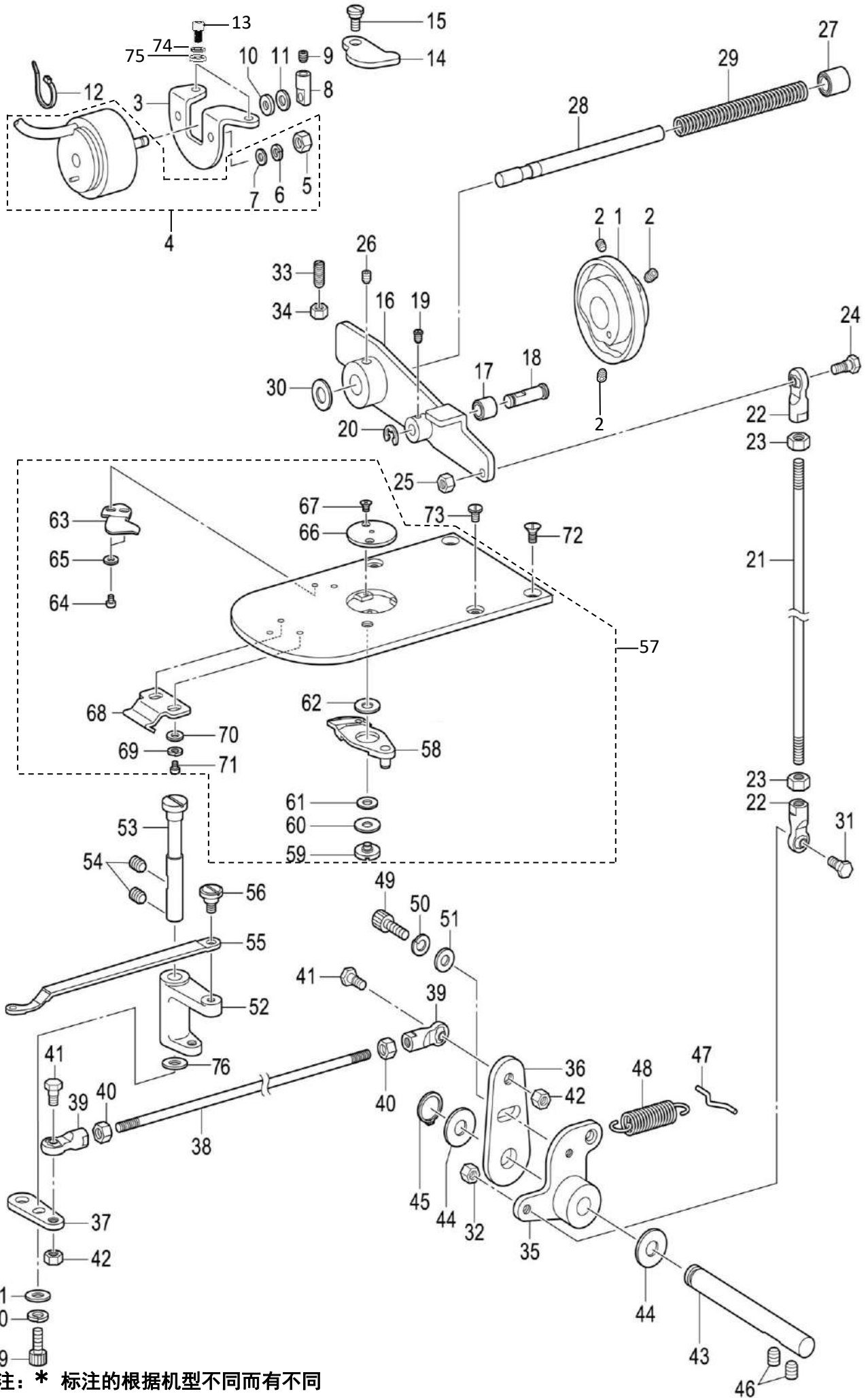

注：* 标注的根据机型不同而有不同

9. 切线装置/Thread trimmer mechanism

NO	零部件号	数量	零部件名称	NAME OF PARTS	老助记码
1	10102310	1	切线凸轮	THREAD TRIMMER CAM	CSA3301101
2	00806061	3	内紧定螺钉M6X6X0.75	SET SCREW SOCKET (FT) M6X6	CS23651001
3	15202540	1	电磁铁安装板	SETTING PLATE SOLENOID	CSA4798001
4	15501360	1	切线电磁铁	THREAD TRIMMER SOLENOID	CSA5135101
5	00404030	2	六角螺母M4	BOLT M4X8	C021400306
6	00604000	2	弹簧垫圈2-4	WASHER SPRING 2-4	C028040246
7	00504010	2	平垫圈M4	WASHER PLAIN M 4	
8	10102370	1	电磁铁杆	SOLENOID LEVER	CSA3307001
9	00804040	1	内紧定螺钉M4X4	SET SCREW SOCKET (FT) M4X4	C012400436
10	00506000	1	电磁铁缓冲垫圈	SOLENOID CUSHION	C154599000
11	10102390	1	垫圈	WASHER	CS02652001
12	16300810	1	扎带3X100	CABLE TIE 3X100	
13	01205120	2	内六角螺栓M5X12	BOLT SOCKET (S/P WASHER) M5X12	CS55485001
14	15202550	1	驱动压杆	PUSHING LEVER D-LEVER	CSA4799001
15	10105060	1	轴位螺钉	SHOULDER SCREW, 7-3	CSA3306001
16	10102400	1	切线驱动杆	TR-DRIVING LEVER	
17	10102410	1	切线滚轮	COLLAR, TR-TRIMMER	CSA3310001
18	10102420	1	切线滚轮轴	COLLAR SHAFT	CSA3311001
19	00804040	1	内紧定螺钉M4X4	SET SCREW, M4X4	
20	00201040	1	挡圈 E4	RETAINING RING E4	C048040342
21	10102470	1	切线杆V	THREAD TRIMMER ROD V	CSA3315001
22	10102480	2	接头组件	BALL JOINT ASSY	
23	00406050	2	螺母M6	NUT 1 M6	C021060106
24	10105030	1	轴位螺钉	SHOULDER SCREW, B; M6	CS32462001
25	00406031	1	六角螺母M6X3.5	HEXAGON NUT M6X3.5	C021060306
26	00806061	1	内紧定螺钉M6X6X0.75	SET SCREW SOCKET (FT) M6X6	CS23651001
27	10102430	1	轴套8X15	BUSH, 8X15	C231071001
28	10102440	1	驱动杆导向轴	GUIDE SHAFT	
29	10102450	1	弹簧	SPRING, COMPRESSION	CSA3313101
30	10102460	1	减震垫圈	CUSHION	C154596000
31	10105030	1	轴位螺钉	SHOULDER SCREW, B; M6	CS32462001
32	00406031	1	六角螺母M6X3.5	HEXAGON NUT M6X3.5	C021060306
33	00906190	1	一字槽紧定螺钉M6X19	SET SCREW, M6X19	CS25475101
34	00406050	1	螺母M6	NUT M6	C021060106
35	10102490	1	切线杆 V	THREAD TRIMMER LEVER V	CSA4546001
36	10102500	1	切线杠杆 H	THREAD TRIMMER LEVER H	CSA3317001
37	15501370	1	动刀杠杆D	MOVING KNIFE LEVER	CSA8652001
38	15501380	1	切线杆 H	THREAD TRIMMER ROD H	CSA8654001
39	10102480	2	接头组件	BALL JOINT ASSY	
40	00406050	2	螺母M6	NUT M6	C021060106
41	10105030	2	轴位螺钉	SHOULDER SCREW, B; M6	CS32462001
42	00406031	2	六角螺母M6X3.5	HEXAGON NUT M6X3.5	C021060306
43	10102510	1	切线杆轴	SHAFT TR-TRIMMER LEVER	CSA3319101
44	00508000	2	垫片	SPACER	CSA4545001
45	00202080	1	轴用挡圈C8	RETAINING RING EXTERNAL C8	C048080142
46	00806060	2	内紧定螺钉M6X6	SET SCREW SOCKET (FT) M6X6	C012060636
47	15501390	1	弹簧挂钩	SPRING HOOK	CSA8655001
48	10102530	1	切线复位弹簧	SPRING, EXTENSION	CSA3321001
49	01205140	2	螺栓M5X14	BOLT SOCKET M5X14	
50	00605000	2	弹簧垫圈5	WASHER SPRING 2-5	C028050246
51	00505041	2	垫圈M5	WASHER, PLAIN 5	C146354001
52	15501400	1	动刀杆	MOVING KNIFE LEVER	CSA8656001
53	15501410	1	动刀杆轴	SHAFT MOVABLE KNIFE LEVER	CSA8657001
54	00806060	2	内紧定螺钉M6X6	SET SCREW SOCKET (FT) M6X6	C012060636
55	15501420	1	动刀连杆	M-KNIFE CONNECTING PLATE	CSA8658101
56	10105050	1	轴位螺钉	SHOULDER SCREW, 6-1.8	CSA4354001
57	15202580	1	针板组件	NEEDLE PLATE ASSY	
58	10106280	1	动刀复合件F-SC (SA3656001 430)	MOVABLE KNIFE SET F	CSA6429001
59	10105070	1	轴位螺钉	MOVABLE KNIFE SHOULDER SCREW	CSA4518001
60	02000095	1	轴向垫圈	THRUST WASHER	CSA4519001

9. 切线装置/Thread trimmer mechanism

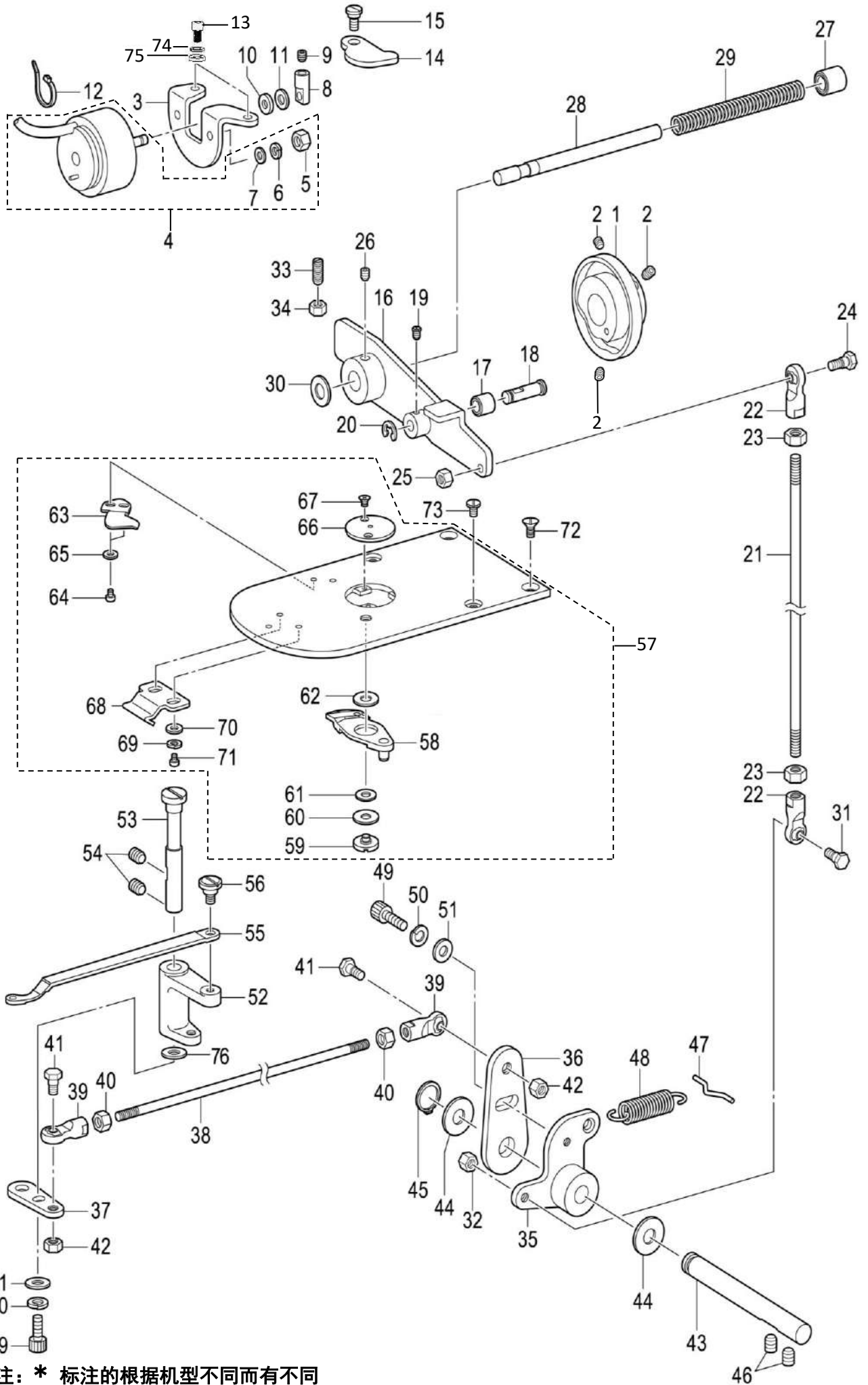

注：* 标注的根据机型不同而有不同

9. 切线装置/Thread trimmer mechanism

NO	零部件号	数量	零部件名称	NAME OF PARTS	老助记码
61	10102600	1	动刀圈套	MOVABLE KNIFE COLLAR	
62	00506020	1	垫片0.2	FIXED KNIFE FL	
62	00506030	1	垫片0.3	SCREW PAN M3X4	CSA3334001
62	00506040	1	垫片0.4	WASHER PLAIN M 3	CSA6398001
63	10106270	1	固定刀FL	FIXED KNIFE FL	
64	00703045	2	十字盘头螺钉M3X4	SCREW PAN M3X4	C062300416
65	00503010	2	平垫圈M3	WASHER PLAIN M 3	C025030236
66	15202600	1	针孔板 2.4	NEEDLE HOLE PLATE 2.4C0.4	
67	02000004	2	一字沉头螺钉SM2.38	SCREW	C100360003
68	15204470	1	大旋梭盖挂钩U	SHUTTLE RACE COVER HOOK U	
69	00503010	2	平垫圈M3	WASHER SPRING M3	C025030236
70	00603020	2	弹簧垫圈2-3	WASHER PLAIN 2-3	C028030246
71	00703045	2	十字盘头螺钉M3X4	SCREW PAN M3X4	C062300416
72	01104080	2	一字沉头螺钉M4X8.7	SCREW, FLAT M4X8.7	GS25310101
73	01904080	2	一字平头螺钉M4X8	SCREW, M4X8	CSA3538001
74	00605000	2	弹簧垫圈5	SPRING WASHER 5	
75	00505010	2	平垫圈M5	PLAIN WASHER 5	
76	02000102	1	垫圈	WASHER	

10. 扫线装置/Thread wiper mechanism

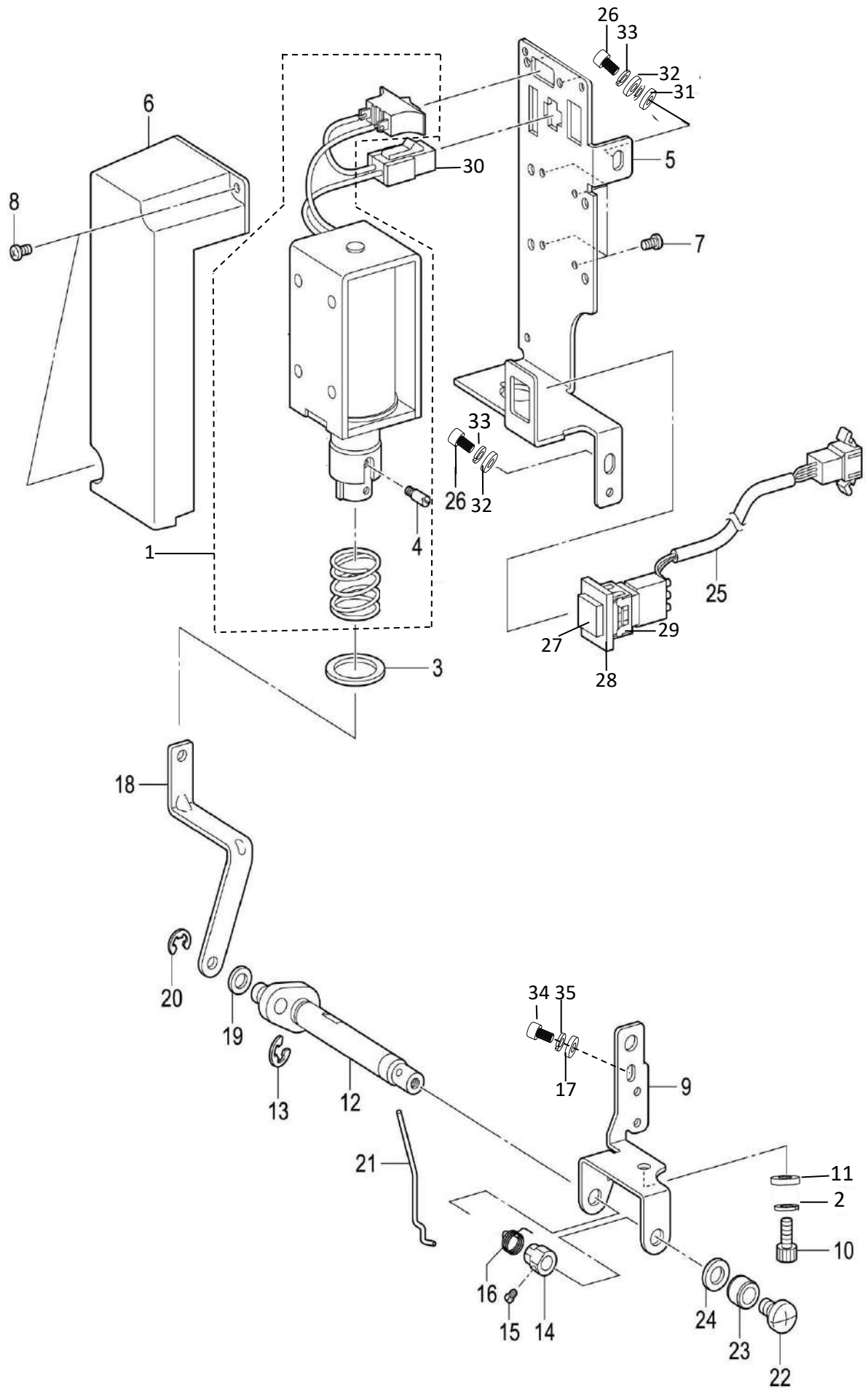

10. 扫线装置/Thread wiper mechanism

NO	零部件号	数量	零部件名称	NAME OF PARTS	老助记码
1	15202630	1	扫线电磁铁组件	THREAD WIPER SOLENOID ASSY	CSA5208001
2	00604000	1	弹簧垫圈2-4	WASHER, PLAIN	C028040246
3	00515011	1	平垫圈	WASHER, PLAIN	CS41205001
4	15202640	1	柱塞销	T-WIPER SOLENOID SETTING PLATE	CS25456001
5	15202650	1	扫线电磁铁安装板	T-WIPER SOLENOID SETTING PLATE	CSA5217001
6	15202660	1	电磁铁盖(舒普新)	SOLENOID COVER	CSA4806001
7	00703060	4	十字盘头螺钉M3X6	SCREW PAN M3X6	C062300616
8	01503080	2	十字盘头螺钉(带垫圈)M3X8DA	SCREW PAN (S/P WASHER) M3X6	
9	15202680	1	扫线轴托架	THREAD WIPER SHAFT BRACKET	CSA5218001
10	01204085	1	内六角螺栓M4X8	BOLT SOCKET M4X8	
11	00504010	1	平垫圈M4	WASHER PLAIN M 4	C025040236
12	15202690	1	扫线曲轴组件	THREAD WIPER CRANK ASSY	
13	00201040	1	挡圈 E4	RETAINING RING E4	C048040342
14	15202700	1	螺纹紧圈	SET SCREW COLLAR	CS25454001
15	00703560	1	十字盘头螺钉M3.5X6	SET SCREW (CP) M3.5X6	C062350616
16	15202710	1	弹簧	SPRING	CSA2287001
17	00503010	1	平垫圈M3	WASHER	CSA5219001
18	15202720	1	扫线杆	WASHER	CSA5219001
19	00504010	1	平垫圈M4	PLAIN WASHER M4	C025040236
20	00201030	1	挡圈 E3	WIPER	
21	15202730	1	扫线	SWEEP LINE	CS10470101
22	00704055	1	十字盘头螺钉M4X5	CROSS DISC HEAD SCREW M4X5	C060400516
23	15202740	1	挡线轴挡圈	WASHER	C146288001
24	00504070	1	平垫圈M4	STOP SWITCH ASSY	
25	10002003	1	停止开关组件	STOP SWITCH ASSEMBLY	
26	01205120	2	内六角螺栓M5X12	BOLT SOCKET (S/P WASHER) M5X12	
27	10383380	1	开关按钮	SWITCH BUTTON	
28	10383370	1	开关边框	SWITCH BEZEL	
29	10383360	1	开关支架	SWITCH BRACKET	
30	10001711	1	5559-2P母壳	5559-2 P MOTHER SHELL	
31	00505030	1	垫圈M5	GASKET M5	
32	00505010	2	平垫圈M5	PLAIN WASHER M4	
33	00605000	2	弹簧垫圈5	SPRING WASHER 5	
34	01203060	1	内六角螺栓M3X6	BOLT SOCKET (S/P WASHER) M3X6	
35	00603020	1	弹簧垫圈2-3	SPRING WASHER 2-3	

11. 松线装置/Tension release mechanism

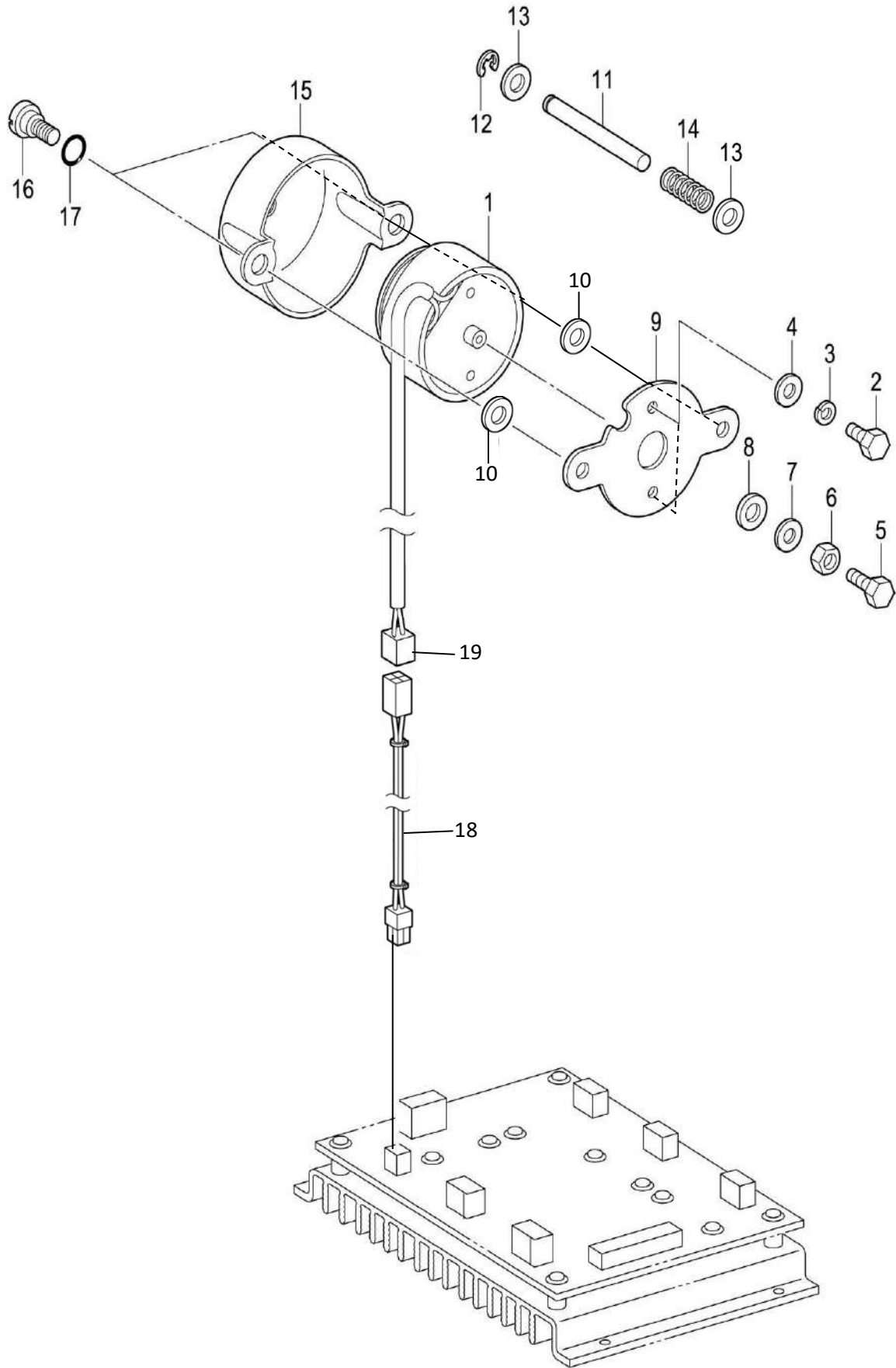

11. 松线装置/Tension release mechanism

NO	零部件号	数量	零部件名称	NAME OF PARTS	老助记码
1	10103110	1	松线电磁铁	TENSION RELEASE SOLENOID HV	
2	01304080	2	外六角螺栓M4X8	BOLT M4X8	C017400802
3	00604000	2	弹簧垫圈2-4	WASHER SPRING 2-4	C028040246
4	00504010	2	平垫圈M4	WASHER PLAIN M 4	
5	01904160	1	一字平头螺钉M4X16	BOLT M4X16	CS23849001
6	00404030	1	六角螺母M4	HEXAGON NUT M4	C021400306
7	00504010	1	平垫圈M4	WASHER	C025040236
8	00506000	1	电磁铁缓冲垫圈	SOLENOID CUSHION	C154599000
9	15202750	1	电磁铁安装板	SETTING PLATE SOLENOID	CSA6389001
10	00505030	2	垫圈M5	WASHER M5	
11	10102750	1	松线杆	TENSION RELEASE BAR	CSA3347001
12	00201040	1	挡圈 E4	RETAINING RING E4	C048040342
13	00505020	2	垫圈M5	WASHER PLAIN M 5	
14	10102760	1	弹簧	SPRING, COMPRESSION	CSA3348001
15	10102770	1	电磁铁盖	SOLENOID COVER	CSP4302701
16	10105060	2	轴位螺钉	SHOULDER SCREW	CSA3306001
17	02000204	2	O形圈P7	O RING P7	C081007070
18	10001047	1	松线器接线EXT	WIRE LOOSER CONNECTION EXT	
19	10001703	1	4200F0402	4200 F0402	

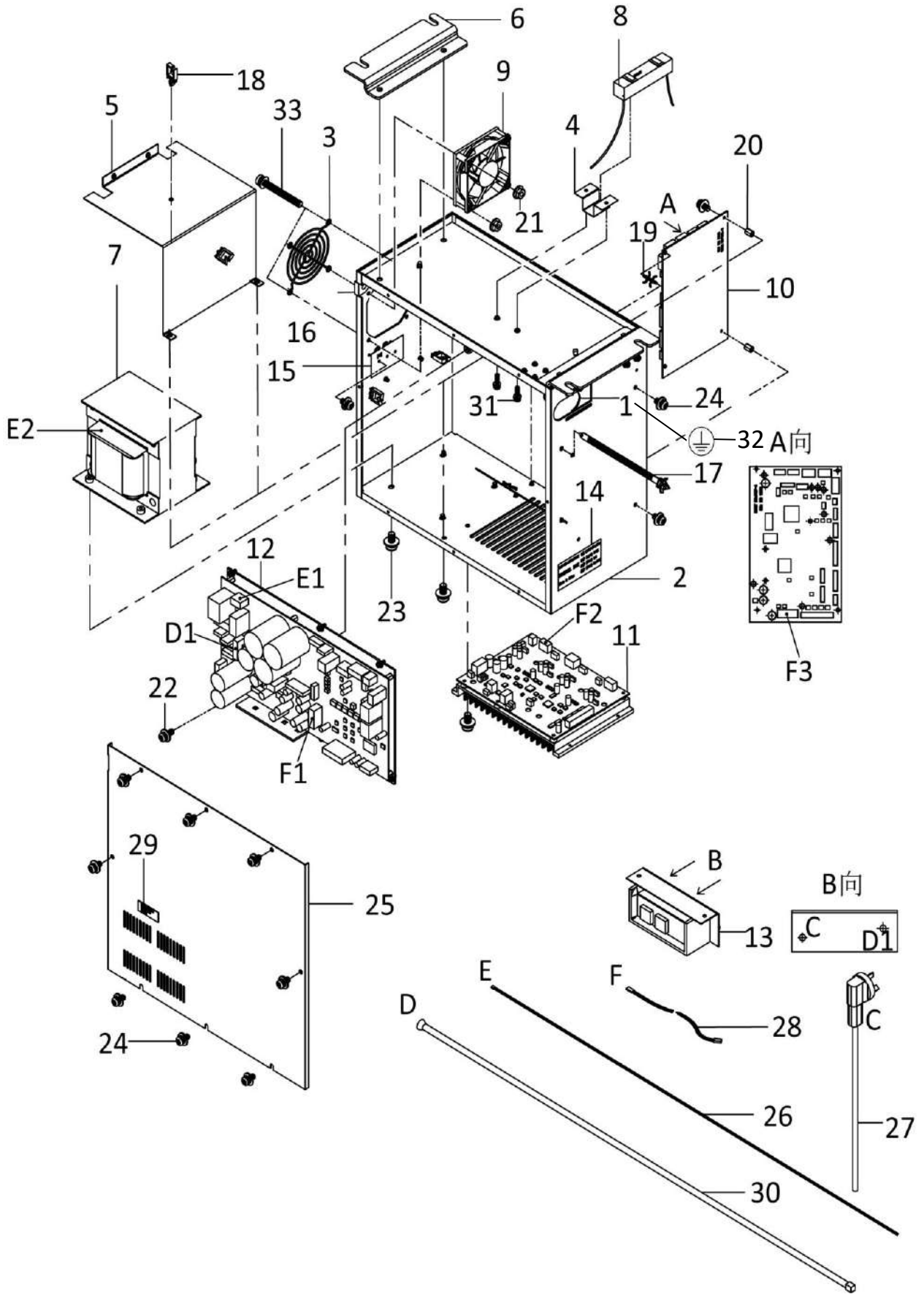

12.1. 控制箱装置/Control box mechanism

NO	零部件号	数量	零部件名称	NAME OF PARTS	老助记码
1	10102820	1	电线护板	THE WIRE GUARD	
2	15202780	1	电控箱体	ELECTRIC CONTROL CABINET	
3	10103020	1	风扇挡板	FAN DAMPER	CSA3107100
4	10102830	1	电阻护罩	RESISTANCE SHIELD	GSP4303115
5	10102860	1	变压器护罩	TRANSFORMER SHIELD	GSP4303116
6	15202760	2	电控箱安装支架	ELECTRIC CABINET MOUNTING BRACKET	GSP1313902
7	10001186	1	变压器	TRANSFORMER	
8	10001181	1	水泥电阻	CEMENT RESISTANCE	
9	10001187	1	电风扇	ELECTRIC FAN	
10	10002066	1	驱动板	DRIVER BOARD	
11	10002063	1	CPU板	THE CPU BOARD	
12	10002050	1	电源板	THE POWER SUPPLY BOARD	
13	10103040	1	电源开关	THE POWER SWITCH	GSP4303501
14	10104480	1	220V商标	220 V TRADEMARK	GSP4305802
15	10104470	1	PE商标	PE BRAND	GSP4305801
16	10102960	1	线夹	WIRE CLIP	GSP4303131
17	10102950	2	尼龙扎带 CFS-165PT	NYLON TIE CFS-165PT	GSP4303130
18	10102920	8	线夹SQ-1	CLAMP SQ - 1	GSP4303124
19	10102970	2	PC板隔离柱HFJ-10A	PC BOARD ISOLATION COLUMN HFJ-10A	GSP4303132
20	10105080	2	六角螺母M4X10	HEXAGONAL NUT M4X10	GSP4303106
21	00404040	4	法兰螺母M4	FLANGE NUT M4	
22	01504100	10	十字盘头螺钉M4X10	CROSS DISC HEAD SCREW M4X10	
23	01505100	4	十字盘头螺钉M5X10	CROSS PAN HEAD SCREW M5X10	
24	01504085	26	十字盘头螺钉M4X8	CROSS DISC HEAD SCREW M4X8	
25	10102870	1	电控箱盖	ELECTRIC CABINET COVER	
26	10001003	1	变压器接头线	TRANSFORMER CONNECTOR	
27	10001007	1	开关电源线, 带三角插座	SWITCH POWER CORD WITH TRIANGULAR SOCKET	
28	10001005	1	电源连接线	POWER CONNECTION	
29	10104490	1	电控箱警告标识	WARNING LABEL OF ELECTRIC CONTROL BOX	GSP4305803
30	10002014	1	开关电源线	SWITCH THE POWER CORD	
31	01503100	2	十字盘头带垫片螺钉M3×10DB	M3×10DB CROSS DISC HEAD WITH WASHER SCR	
32	10105240	1	接地标记	GROUNDING MARK	
33	01504350	4	十字盘头螺钉(带垫圈)M4X35DA	CROSS DISC HEAD SCREW (WITH WASHER)M4X35DA	

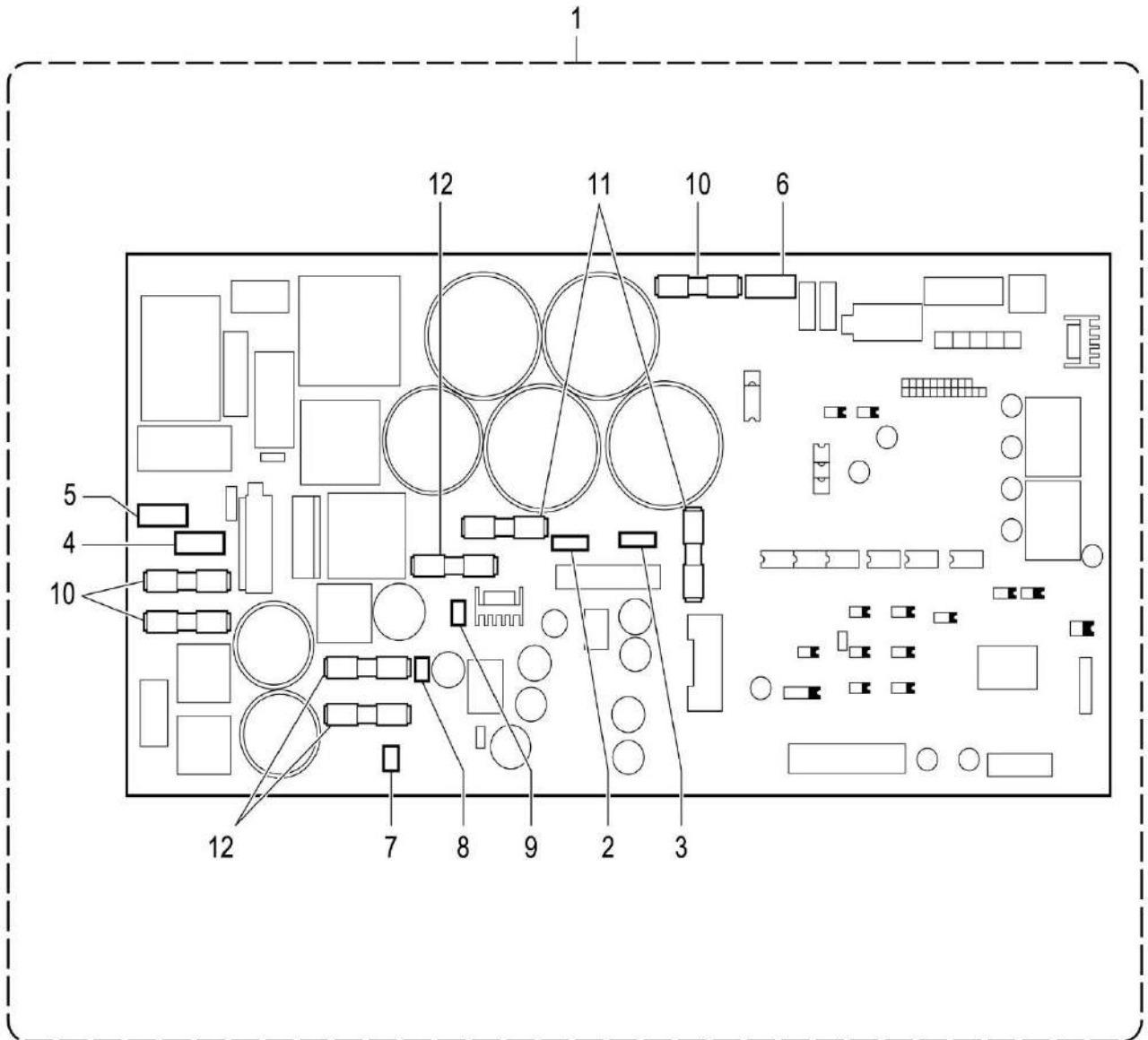

12.2. 控制箱装置 (电源马达基板) /Control box mechanism(Power supply motor PCB)

NO	零部件号	数量	零部件名称	NAME OF PARTS	老助记码
1	10002050	1	电源板	PCB ASSY POWER SUPPLY MOTOR C	
2	10011703	1	电阻SLOK60	VARISTOR: V10D101	
3	10011704	1	电阻SLOK6150	VARISTOR: V10D471	
4	10011705	1	电阻S14K320	VARISTOR: V14D511	
5	10011707	1	电阻S14K550	VARISTOR: V14D911	
6	10011706	1	电阻S14K350	VARISTOR: V14D561	
7	10011702	1	电阻S05K75	VARISTOR: V5D121	
8	10011700	1	电阻S05K20	VARISTOR: V5D330	
9	10011701	1	电阻S05K50	VARISTOR: V5D820	
10	10001761	3	15A保险管	G FUSE S 15A	
11	10001762	2	5A保险管	G FUSE S 6A	
12	10001763	3	3A保险管	G FUSE S 3A	

< 单相 110V , 1-phase 110V AC. >

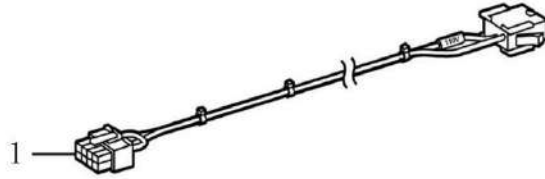

< 单相 220V , 1-phase 220V AC. >

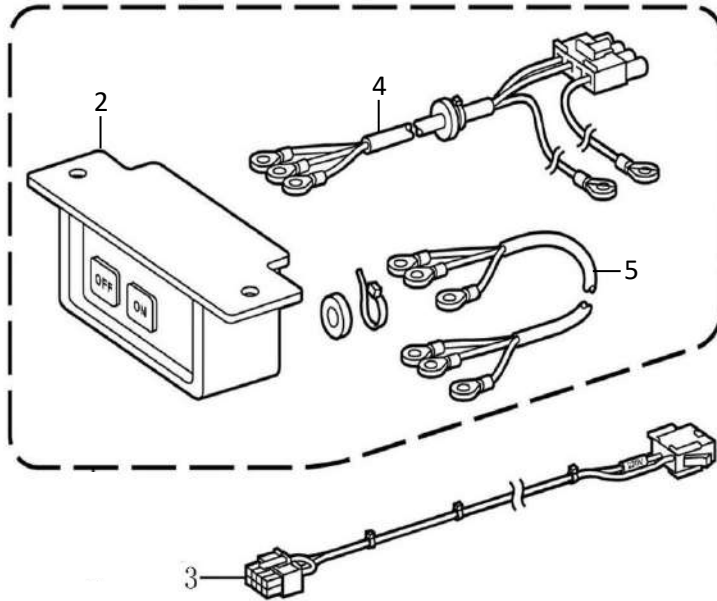

< 三相 380V , 3-phase 380V AC. >

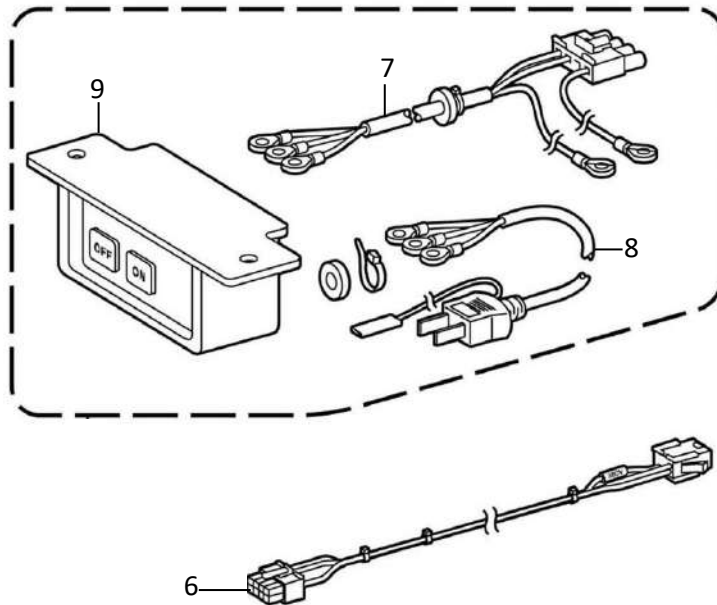

13. 开关装置/Power switch mechanism

NO	零部件号	数量	零部件名称	NAME OF PARTS	老助记码
1	10002012	1	<用于单相110V> 变压器接头线380V(110V可用)	< USED FOR SINGLE-PHASE 110V> VOLTAGE SELECT HARNESS 110V	CSA3823001
2	10103040	1	<用于单相220V> 电源开关	< USED FOR SINGLE-PHASE 110V> POWER SUPPLY SWITCH ASSY 1P	CSA3809001
3	10001003	1	变压器接头线220V	VOLTAGE SELECT HARNESS 220V	CSA3812001
4	10002014	1	开关电源线(10号线)	POWER SUPPLY SWITCH ASSY 3P-H	CSA4510001
5	10001007	1	开关电源线(带三角插头)	VOLTAGE SELECT HARNESS 380V	CSA3827001
6	10002012	1	<用于三相380V> 变压器接头线380V(110V可用)	< FOR THREE-PHASE 380V> TRANSFORMER CONNECTOR 380V(110V AVAILABLE)	
7	10002014	1	开关电源线(10号线)	SWITCH POWER CORD (LINE 10)	
8	10001007	1	开关电源线(带三角插头)	SWITCH POWER CORD (WITH TRIANGULAR PLUG)	
9	10103040	1	电源开关	POWER SUPPLY SWITCH ASSY 1P	CSA3809001

14. 空压装置/Air pressure mechanism

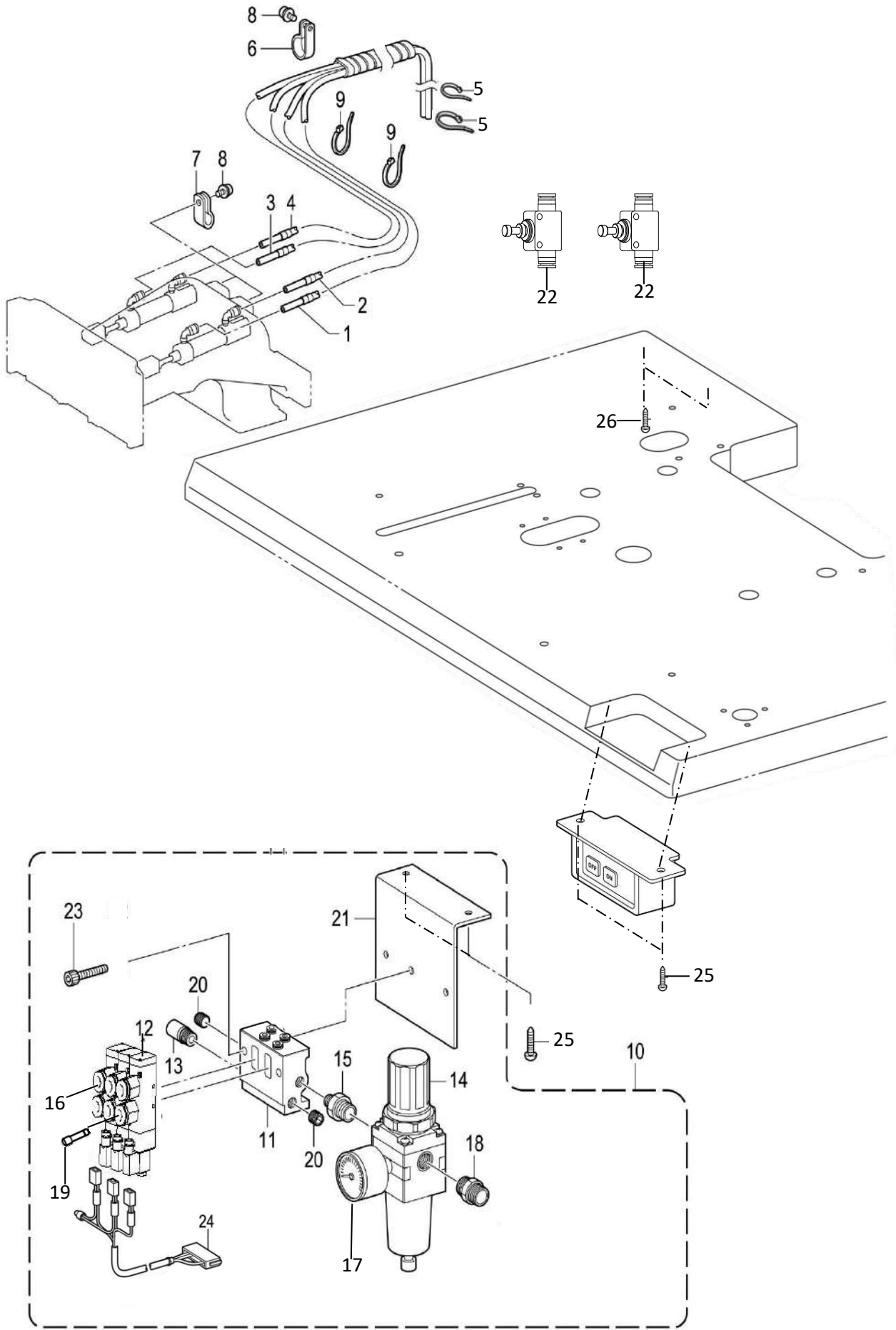

14. 空压装置/Air pressure mechanism

NO	零部件号	数量	零部件名称	NAME OF PARTS	老助记码
1	15202950	1.9	空气管(透明) φ4(单位:m)	AIR TUBE R	CSA8659001
2	15202960	1.9	空气管(黑色) φ4(单位:m)	AIR TUBE R	CSA8659002
3	15202950	1.9	空气管(透明) φ4(单位:m)	AIR TUBE L	CSA8660001
4	15202960	1.9	空气管(黑色) φ4(单位:m)	AIR TUBE L	CSA8660002
5	50104040	2	扎带150	SPIRAL 650S	
6	10103140	1	电线夹#6	CORD HOLDER #6	C525664000
7	10103140	2	电线夹#6	CORD HOLDER 4N	C146202000
8	01504105	3	十字盘头螺钉(带垫圈)M4X10DA	SCREW PAN (S/P WASHER) M4X10	C0A5401005
9	50104040	2	扎带4X150	FASTENING BAND 1.9X80	C228475000
10	10003020	1	电磁阀组件3联(SMC)	SOLENOID VALVE ASSY 2A	CSA5281101
11	15202820	1	电磁阀板(三联)	MANIFOLD2	CSP1314501
12	15202810	3	电磁阀	VALVE VQZ2151S-5	CS39116100
13	15202870	2	消音器 AN103-1	SILENCER AN103-1	CSA5283001
14	15202880	1	过滤器 AW20-02G	FILTER REGULATOR AW20-02G	CSA5282001
15	15202920	1	管接头	NIPPLE 1/4X1/8	CS09228000
16	15507760	6	手拉阀接头B	HAND PULL VALVE CONNECTOR B	
17	15202900	1	压力表 G36-10-01	PRESSURE GAUGE G36-10-01	
18	10126670	1	快速接头	MIDDLE NIPPLE, 1/4	CSA5285001
19	13205580	1	插销4	PIN 4	
20	15202930	3	盖1/2	COVER 1/2	
21	15202940	1	阀安装板	SETTING PLATE VALVE	CSA5286101
22	10126570	2	废料吹气调压阀	WASHER SPRING 5	CSP1051622
23	01204300	2	内六角螺栓M4X30	BOLT SOCKET M4X30	CSP1051759
24	10001707	1	H12P-SHF-AA	VALVE HARNESS X2 ASSY	
25	02000157	4	圆头木螺钉M4.5X20	WOOD SCREW, ROUND 2 M4.1X20	C032422003
26	01703120	2	自攻螺钉M3X12	SELF TAPPING SCREW M3X12	

15. 电气部品装置/Power supply equipment mechanism

NO	零部件号	数量	零部件名称	NAME OF PARTS	老助记码
1	10103180	2	电线夹12#	WIRE CLIP # 12	C525567000
2	16300810	2	扎带3X100	CORD HOLDER 4N	C149547000
3	10103120	5	压线板	NYLON CLAMP NK-2N	C625010000
4	01504105	12	十字盘头螺钉(带垫圈)M4X10DA	SCREW PAN (S/P WASHER) M4X10	CSA3025001
5	10002106	1	三联感应器组件(3020G)	H-POSITION SENSOR 342G ASSY	CSA8521001
6	00703080	3	十字盘头螺钉M3X8	SCREW PAN M3X8	C062300816
7	155-24	1	安全开关组件3020G	SAFETY SWITCH ASSEMBLY 3020G	CSA8522001
8	15501440	1	安全开关板3020G	SAFETY SWITCH BOARD 3020G	CSA8523001
9	13205690	1	安全开关基座	SAFETY SWITCH BASE	CSA5730101
10	13205700	1	开关弹簧	SAFETY SWITCH SPRING	CSA5731001
11	13205710	1	开关手柄	SAFETY SWITCH LEVER	CSA5732101
12	10002073	1	安全开关组件	SAFETY SWITCH ASSY	CSA8524001
13	01503125	2	螺栓(带垫圈)M3X12	SCREW PAN (S/P W) M3X12	CSA7293001
14	16300810	1	扎带3X100(黑色)	BAND 1M	CS04159000
15	01504105	2	十字盘头螺钉(带垫圈)M4X10DA	SCREW PAN (S/P WASHER) M4X10	CSA3025001
16	10103120	1	压线板	CORD HOLDER 4N	C149547000
17	01504105	1	十字盘头带垫片螺钉M4X10DB	SCREW PAN (S/P WASHER) M4X30	C0A5401006
18	10003071	1	头部检出复合件	HEAD DETECTOR UNIT	CSA9105001
19	10002020	1	停止开关接线	STOP SWITCH HARNESS 342G	CSA8527001
20	10001048	1	扫线电磁铁接线	WIPER SOLENOID HARNESS 342G	CSA8528001
21	10002015	1	接地线 450	GROUND WIRE 450	GSA3486001
22	10002019	1	接地线 60	GROUND WIRE 60	GSA5433001
23	01504105	3	螺栓(带垫圈)M4X10	SCREW PAN (S/P WASHER) M4X10	C0A5401006
24	16300810	1	扎带3X100	SPIRAL TUBE	CSA6366001
25	10002008	2	DC风扇组件	DC-FAN MOTOR ASSY	CSA8532001
26	10002021	1	DC风扇接线	DC-FAN HARNESS	CSA8533001
27	01504300	8	螺栓(带垫圈)M4X30DB	SCREW PAN (S/P WASHER) M4X30	C0A5403006
28	10103170	2	挂钩NK-18N	CORD HOLDER #12	CS11817000
29	15501460	1	缝纫机用LED灯(2M)	SPIRAL TUBE	CSA6366001
30	01504105	2	十字盘头螺钉(带垫圈)M4X10DA	SCREW PAN (S/P WASHER) M4X10	CSA3025001
31	50104040	6	扎带 4X150	SPIRAL 650S	CSA8661001
32	10103140	3	线夹	WIRE CLIP	
33	15501430	1	螺旋管线650S	SPIRAL 650S	CSA8661001

16. 操作盘装置/Operation panel mechanism

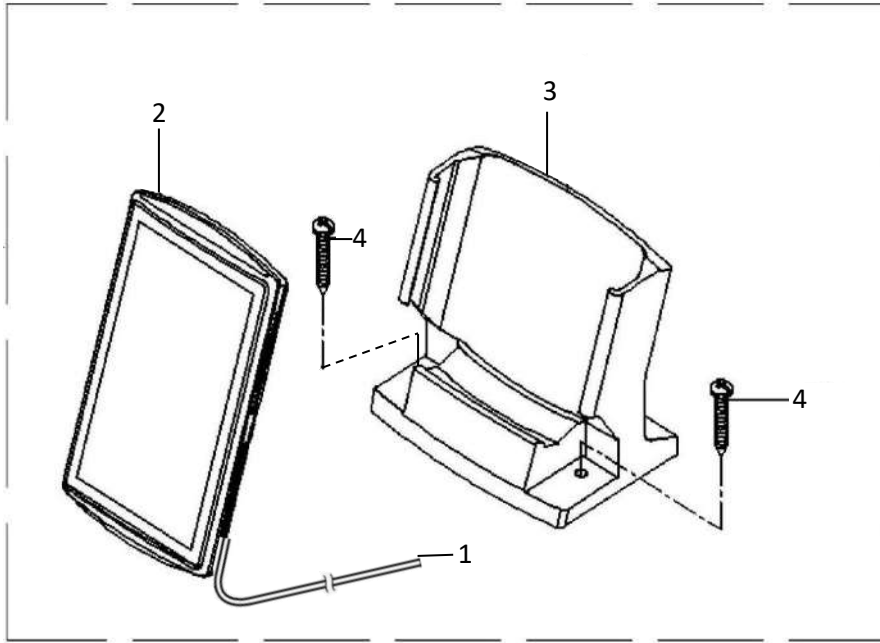

16. 操作盘装置/Operation panel mechanism

NO	零部件号	数量	零部件名称	NAME OF PARTS	老助记码
1	10001743	1	触摸屏连接线	TOUCH PANEL	
2	10002109	1	工业人机界面CT070HMI-1-W	TOUCH PANEL	
3	15203110	1	触摸屏底座	TOUCH PANEL BASE	D0122028
4	02000157	2	圆头木螺钉M4. 5X20	ROUND HEAD WOOD SCREW	C0B0452006

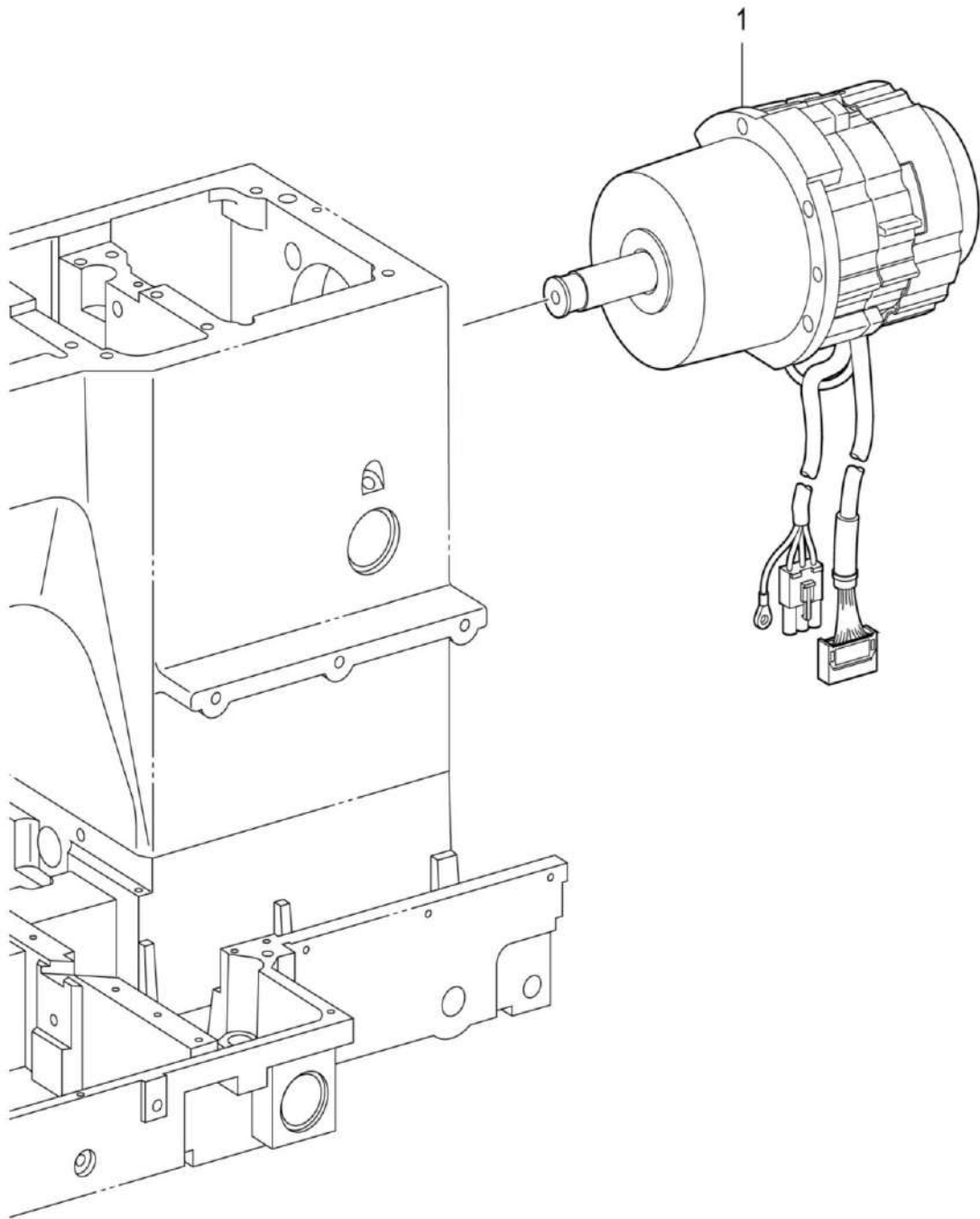

17. 马达装置/Motor mechanism

NO	零部件号	数量	零部件名称	NAME OF PARTS	老助记码
1	10003011	1	430主轴马达组件	MOTOR ASSY	CJ80991001

18. 踏板开关系列/Foot switch pedal mechanism

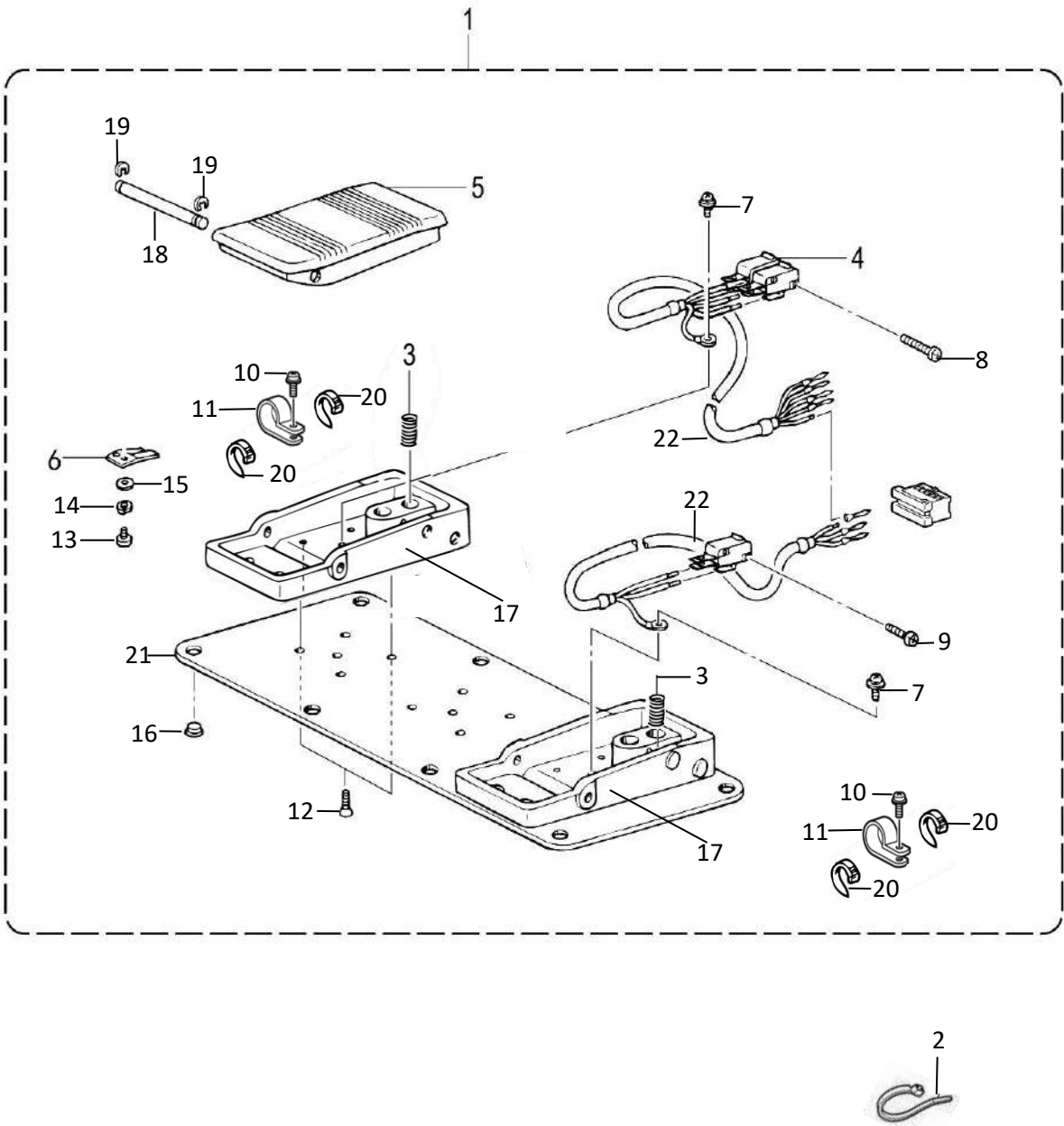

18. 踏板开关系列/Foot switch pedal mechanism

NO	零部件号	数量	零部件名称	NAME OF PARTS	老助记码
1	10003036	1	2连脚踏开关组件	2-PEDAL FOOT SWITCH, SW ASSY	CSA6038001
2	10126620	1	尼龙扎带10X500	NYLON TIE 10X500	
3	10102451	2	弹簧	SPRING	CS38170001
4	10001213	3	开关VX	PIN BUTTON MICRO SWITCH, VX	CS36260000
5	15203150	2	开关盖板	FOOT PEDAL	CS38174000
6	15203160	2	弹簧板	SPRING, PLATE	CS38176101
7	00704055	2	十字盘头螺钉M4X5	CROSS DISC HEAD SCREW M4X5	C060400516
8	00703250	2	十字盘头螺钉M3X25	CROSS DISC HEAD SCREW M3X25	CSP1315309
9	01503160	2	十字盘头带垫片螺钉M3X16DB	CROSS DISC HEAD WITH WASHER SCREW M3X16DB	C0A5301605
10	00704055	2	十字盘头螺钉M4X5	CROSS DISC HEAD SCREW M4X5	C060400516
11	10103120	2	压线板	LINE PRESSING BOARD	C149547000
12	01404060	4	十字平头锥形螺钉M4X6	CROSS TAPER SCREW M4X6	CSD5301200
13	00703045	4	十字盘头螺钉M3X4	CROSS DISC HEAD SCREW M3X4	C062300416
14	00603020	4	弹簧垫圈2-3	SPRING WASHER 2-3	C028030246
15	00503010	4	平垫M3	FLAT MAT M3	C025030236
16	10100030	8	橡皮塞Φ 10.5	RUBBER PLUG Φ 10.5	C104821001
17	15203140	2	开关底座	THE SWITCH BASE	
18	15203200	2	踏板固定轴	PEDAL FIXING SHAFT	CSP1315310
19	00201050	4	挡圈 E5	RETAINING RING E5	C048050342
20	16300810	4	扎带3X100	TAKE 3 X100	
21	15203170	1	安装板	MOUNTING PLATE	
22	10001033	1	两联脚踏板连接线 36号	CONNECTING LINE 36 OF TWO PEDALS	

19. 动力台/Power table

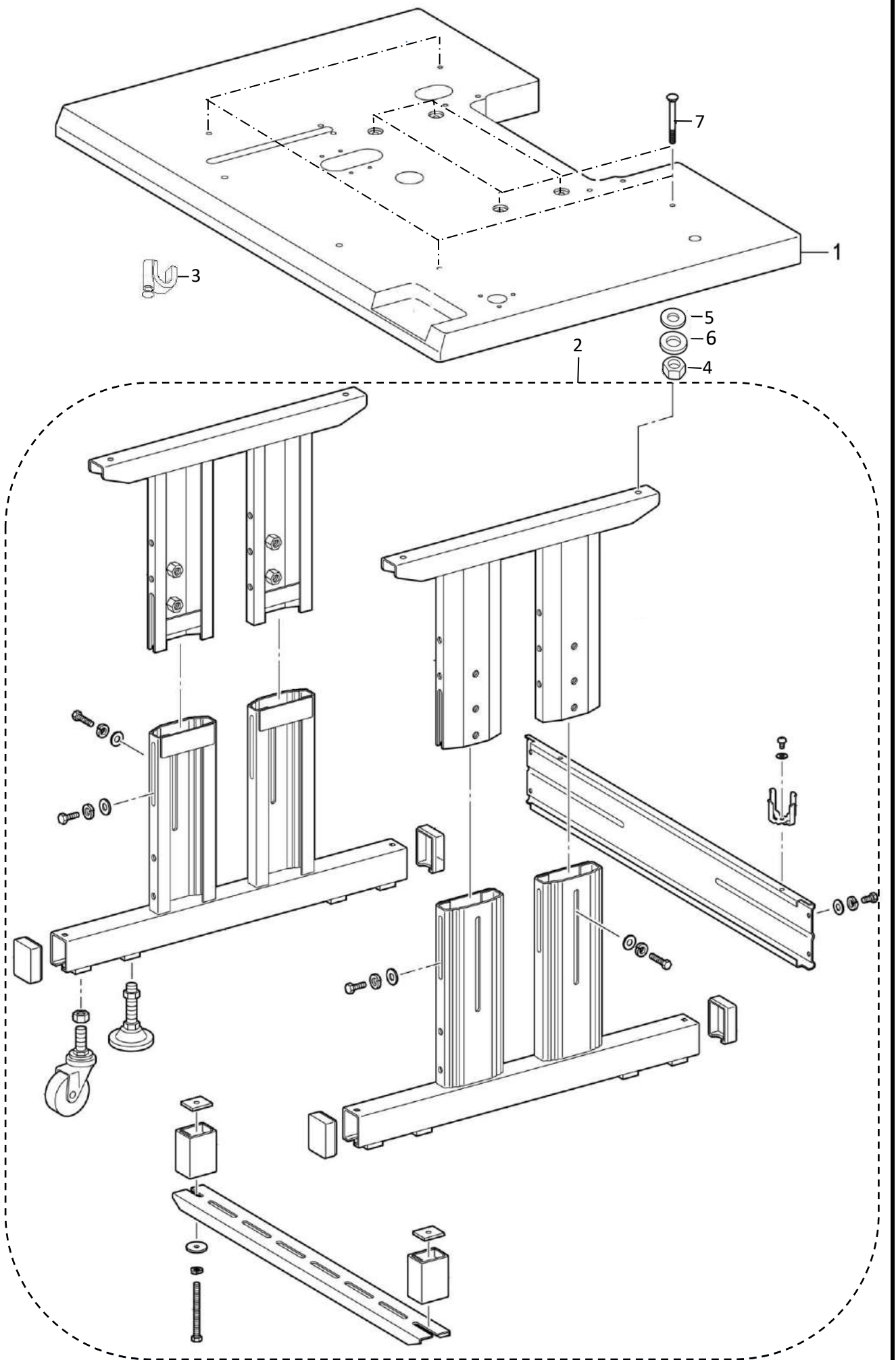

19. 动力台/Power table

NO	零部件号	数量	零部件名称	NAME OF PARTS	老助记码
1	15501550	1	台板342G	TABLE 342G	
2	15501560	1	3020G台板支架	OUTER STAND	
3	10103670	7	U形卡钉10X20	U-SHAPED NAIL 10X20	
4	00408060	8	六角螺母 M8 (厚6.5mm)	HEXAGON NUT M8 (6.5MM THICK)	
5	00508070	8	平垫圈 L8	FLAT WASHER L8	
6	00608001	8	弹垫圈 M8X2	SPRING WASHER M8X2	
7	02000069	8	大半圆头方颈螺栓M8X70	LARGE HALF ROUND HEAD SQUARE NECK BOLT M8X70	

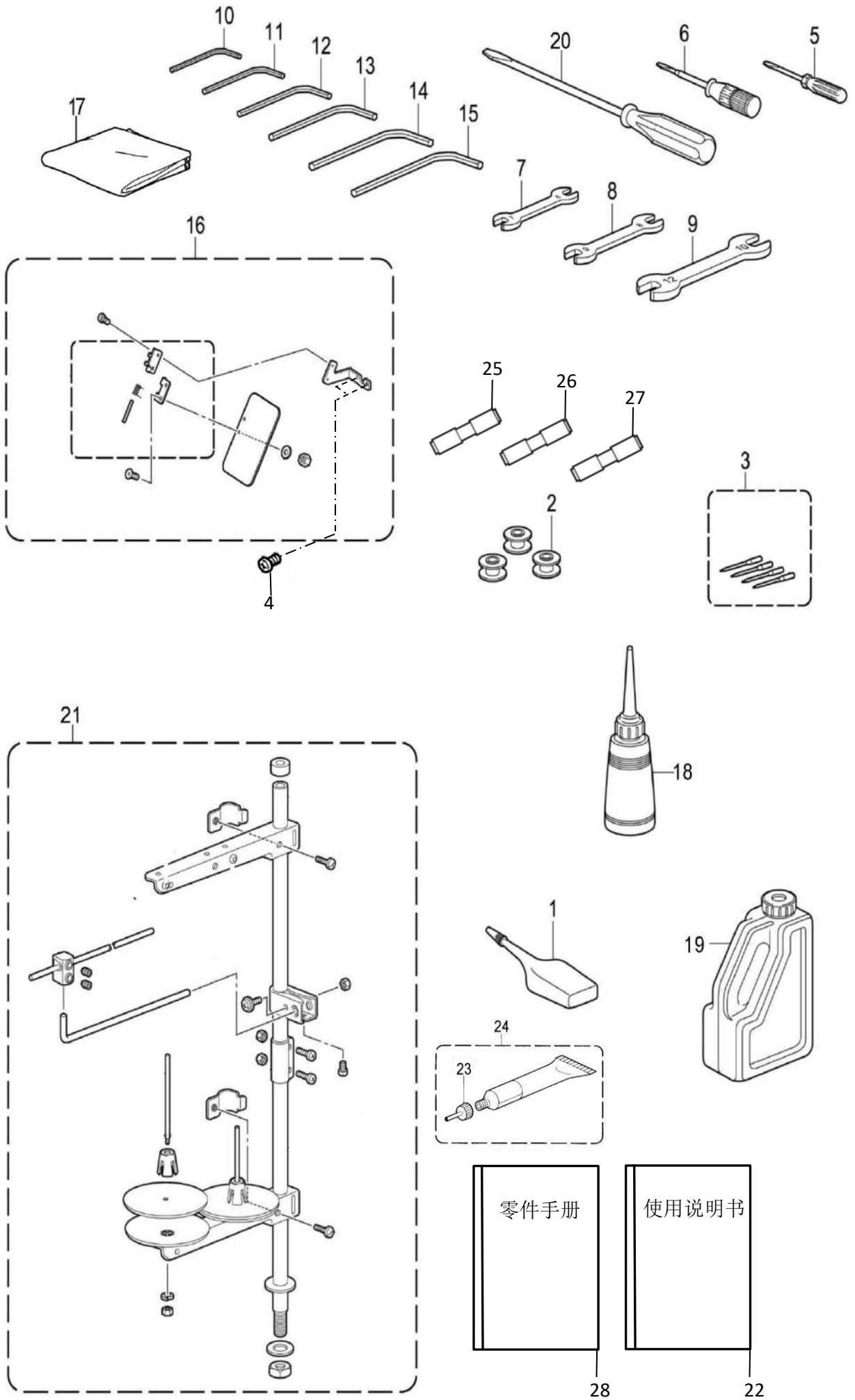

零件手册

使用说明书







28

22

20. 附件/Accessories

NO	零部件号	数量	零部件名称	NAME OF PARTS	老助记码
1	10103800	1	硅油	SILICONE OIL	CS06706001
2	15202320	3	梭芯 LAN	BOBBIN LAN	CS44633001
3	10100430	1	机针19#	NEEDLE 4PIECE ASSY, 145646	CSA1645019
4	01504105	2	十字盘头螺钉(带垫圈)M4X10DA		
5	10103530	1	小起子1.9X52	SCREW-DRIVER, 1.9X52	C142443001
6	10103540	1	起子3.4X70	SCREW-DRIVER, 3.4X70	C118837001
7	10103560	1	双头扳手8X9	WRENCH, 6X7	C107779001
8	10103570	1	双头扳手8X9	WRENCH, 8X9	C100887001
9	10103580	1	扳手10X12	WRENCH, 10X12	C107780001
10	10103590	1	内六角扳手1.5	HEXAGONAL WRENCH, 1.5	CS07783001
11	10103600	1	内六角扳手2	HEXAGONAL WRENCH, 2	C142002001
12	10103610	1	内六角扳手2.5	HEXAGONAL WRENCH, 2.5	C154125001
13	10103620	1	内六角扳手3	HEXAGONAL WRENCH, 3	C142721001
14	10103630	1	内六角扳手4	HEXAGONAL WRENCH, 4	C118064001
15	10103640	1	内六角扳手5	HEXAGONAL WRENCH, 5	C150335001
16	10103710	1	护眼板架A	EYE GUARD SET D	CSA4103001
17	15501660	1	3020机头罩	3020 THE NOSE MASK	
18	10103480	1	油壶组件	OIL CAN COMPONENT	
19	10103490	1	油罐组件	TANK COMPONENTS	
20	10103550	1	起子5.5X190	SCREWDRIVER 5.5 X190	
21	15203350	1	线架组件2DTHF	COTTON STAND ASSY 2DTHF	CS40574309
22	15501630	1	使用说明书	OPERATING INSTRUCTION	
23	10103790	1	润滑脂注入口	GREASE FILLING PORT	
24	10103780	1	润滑脂壳	GREASE SHELL	
25	10001761	1	15A保险管	15 A INSURANCE TUBE	
26	10001762	1	6A保险管	6 A INSURANCE TUBE	
27	10001763	1	3A保险管	3 A INSURANCE TUBE	
28	15501600	1	零件手册	PARTS MANUAL	

21. 警告标签/Warning labels

警告标签 / Warning labels	零部件名称 / Name of parts	尺寸 / Size(mm)	零部件序号 / Code
 <p>CAUTION</p> <p>1.POWER OFF</p> <p>2.GREASE UP</p> <p>机器使用三个月必须添加油脂,并定期清扫机器内部。 The machine must be greased after 3 months running, and machine inner be cleaned regularly.</p>	注意保养标签	55X85	10392820
 <p>注意</p> <p>触摸运动部分,易造成受伤。所以在装上安全保护装置后,再进行缝纫操作。在切断电源后,进行穿线,更换梭芯,机针和做清扫,调整工作。</p> <p>CAUTION</p> <p>Moving parts may cause injury. Operate with safety devices. Turn off main switch before threading, changing bobbin and needle, cleaning etc.</p>	操作注意标签	47X77	10392830
	禁摸标志	43X31	10104500
	警告标记	L=25 R=1.2	15200170
	接地标记	ø12	10105240
	PE标记	7.5X12.5	10104470









22. 不同用途零部件一览表/Parts list sorted by application

3020G还预备了下列零部件，请在各种领域中使用。

◎表中的零部件是与 1310G/2210G(直接驱动式程序电脑花式机)通用的。

The following parts are available for the CSM-3020G to enable use for a wide range of applications.

◎The parts in the table are common to the CSM-1310G and CSM-2210G (Direct drive programmable electronic pattern sewers).

名称 Part name	用途 Use	厚布料 Heavy-weight materials	中厚布料 Medium-weight materials	安全气囊 Airbag
(J-66) 针孔板 Needle hole plate		(ϕ 2.4) 15202600	(ϕ 2.2) 15202610	(ϕ 3.0) 15202620
(E-47) 梭芯套组件 Bobbin case assy		15202300		☆
(E-51) 梭芯 Bobbin		15202320		☆
(E-52) 中旋梭组件 Shuttle hook assy, w/box		☆ 15201350	☆ 15202330	☆
(E-46) 外旋梭 Shuttle race base		☆ 10101670	☆ 10101680	☆ 10101670
(G-25) 针杆线导向 Needle bar thread guide		10102050		15202510
(Z-3) 机针组件(4支装) Needle assy		☆	☆	☆
(B-32, Z-4) 机针 Needle		☆ DP X 17 <#19 > 10100430	☆ DP X 5 <#16 > 15202610	☆ DP X 17 <#25 > 15203730
(D1-61) 压脚 Presser foot		15201980		☆ 15201990

零件手册
PARTS BOOK